The CHAIN

1930

LIBRARY OF THE
UNIVERSITY OF VIRGINIA

UNIVERSITY OF VIRGINIA
1819

PRESENTED BY
DR. JAMES G. JOHNSON
SUPERINTENDENT OF SCHOOLS
OF THE
CITY OF CHARLOTTESVILLE

LIBRARY
OF VIRGINIA

Ex Libris

Digitized by the Internet Archive
in 2017 with funding from
LYRASIS and LYRASIS Members

https://archive.org/details/chainthe1930lane

THE TWELFTH LINK

OF

THE CHAIN

1930

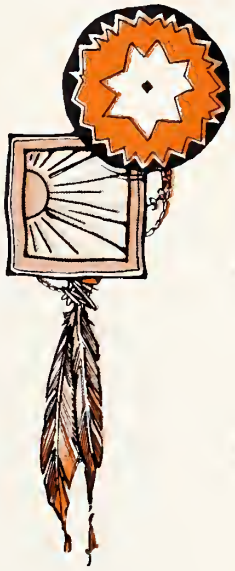

PUBLISHED BY THE

SENIOR CLASS

OF

LANE HIGH SCHOOL

CHARLOTTESVILLE, VIRGINIA

Virginiana

MAR. 28 46

372578

TO

Mr. H. H. Walker

Our beloved sponsor and teacher, who has been our patient guide and has ever encouraged us in carrying out our work, we, the Class of 1930 of Lane High School, dedicate this link of The Chain

PROPERTY OF
THE LIBRARY OF VIRGINIA
RICHMOND, VA

F·O·R·E·W·O·R·D

That the memories of Yesterday may be joined to the aspirations of Tomorrow, we, the Senior Class of 1930, present this, the twelfth link in our Chain of Memories, to the student body of Lane High School.

May the ideals which were deeply rooted in the hearts of Lewis and Clark as they set forth and as they conquered in the Great Northwest fill us on our exploration and discovery of the best life our Father in Heaven would have us live.

C·O·N·T·E·N·T·S

Introduction

I Classes

II Athletics

III Organizations

IV Features

V Advertisements

JAMES G. JOHNSON
PH. D.
Superintendent

Dr. Johnson started teaching on August 1, 1891, in a small one-room school. He attended several Summer Institutes as a preparatory education before he entered Milligan College on January 1, 1893. He received his B. A. degree from that college in 1897. He entered the University of Virginia in 1904 after teaching in various schools in Tennessee. He received his M. A. in 1906, and his Ph. D. in 1909. Having become Superintendent of the Public Schools at Charlottesville on July 1, 1909, he has held this position for twenty-one years.

HUGH L. SULFRIDGE
M. A.
Principal

Mr. Sulfridge is a native of Wise County, Va. He graduated in the Normal School of William and Mary College in June, 1909. In August of the same year he was elected principal of the Coeburn Graded and High School where he remained for two years. From 1911 to 1913, he held a similar position at Stonega, Virginia; from 1913 to 1919 he was at Appalachia; from 1919 to 1929, at Big Stone Gap. On September 1, 1929, he entered upon his duties as Principal of the Midway School. He received his M. A. degree from Columbia University in 1929.

The Faculty

Mr. Edward Alvey, Jr.
B.A., M.A., University of Virginia
English

Miss Ada Lee Berrey
B.S., Harrisonburg
Mathematics

Mr. C. J. M. Blume
A.B., Newberry; M.A., University of Va.
English

Miss Virginia Bolen
Harrisonburg
Secretary

Miss Webb Brown
A. B., R.-M. W. C.
French and Latin

Miss Florence Buford
B.S., M.S., University of Va.
History

Miss Virginia Clore
B.A., Westhampton College
Librarian

Miss Martha Duke
B.S., M.S., Columbia University
Science

Mr. O. Garth Fitzhugh
B.S., University of Va.
Science

Miss Florence Fleet
B.A., William and Mary
Latin

Mrs. Cecile B. Hewson
A.B., Bryn Mawr
Mathematics

Miss Winona Johnston
A.B., Vanderbilt University
English

Miss Lucy T. Jones
B.S., M.S., Ph.D., University of Va.
Latin

Miss Mildred Jones
B.A., Westhampton College
English and History

Mr. William E. Lacy
L.I., University of Nashville
Science

Mrs. Carl McConnell
A.B., Lynchburg College
English

Mrs. E. O. McCue, Jr.
University of Virginia
Commercial

Miss Louise Nickels
B.S., Radford College
Science

Mr. E. R. Riedel
A.B., Elon College
Mathematics

Miss Gladys Schuder
A.B., Bryn Mawr
Science and Mathematics

Miss Naomi P. Sheppe
B.S., University of Virginia
English

Miss Laura Short
Lane High School
Office

Mr. G. C. Speidel
B.S., University of Virginia
History

Mr. R. E. Swindler
A.B., M.A., Indiana University
History

Mr. H. H. Walker
A.B., Lynchburg College
Mathematics

Mr. Robert C. Wingfield
Ph.B., University of Chicago
Mathematics

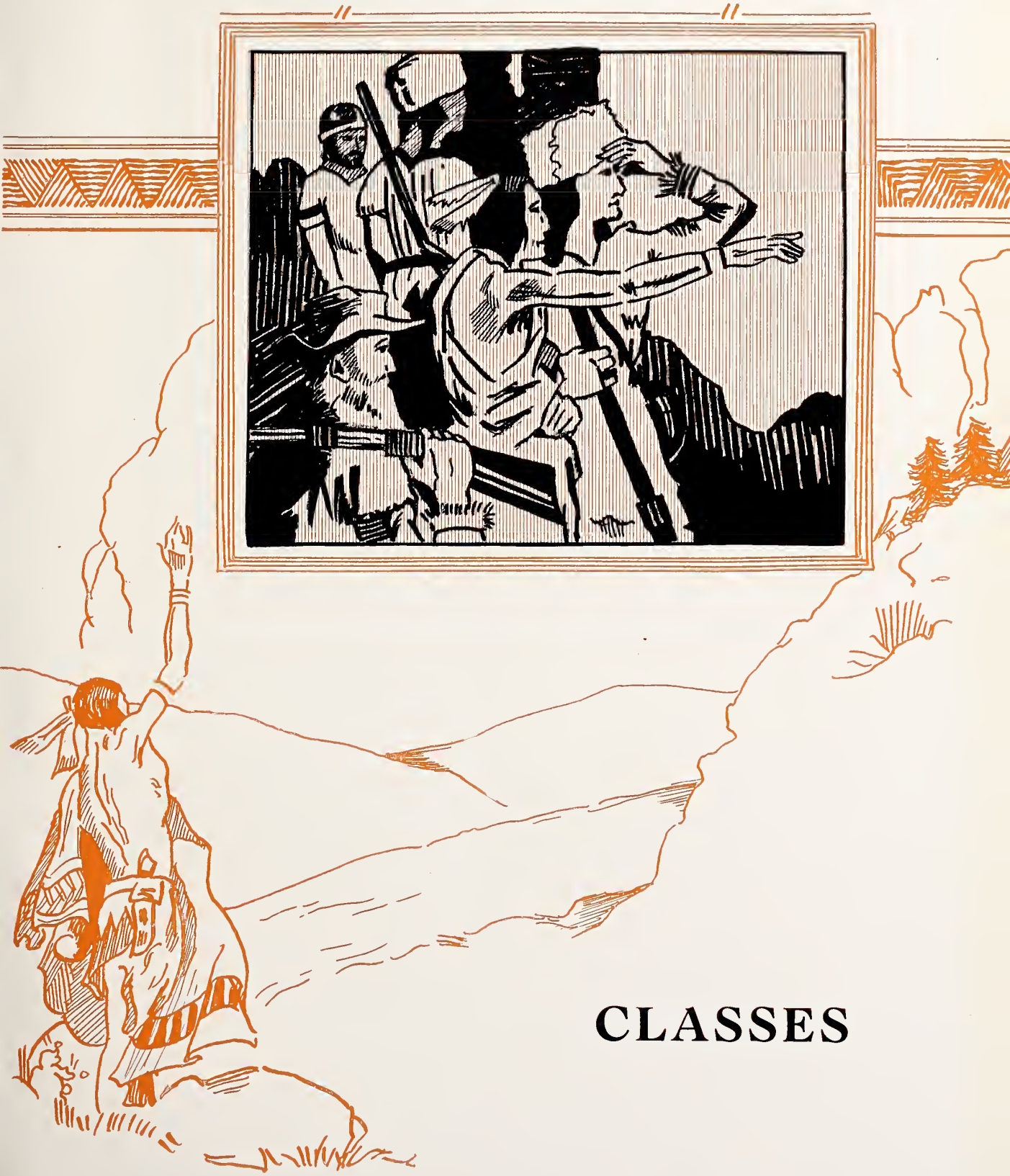

CLASSES

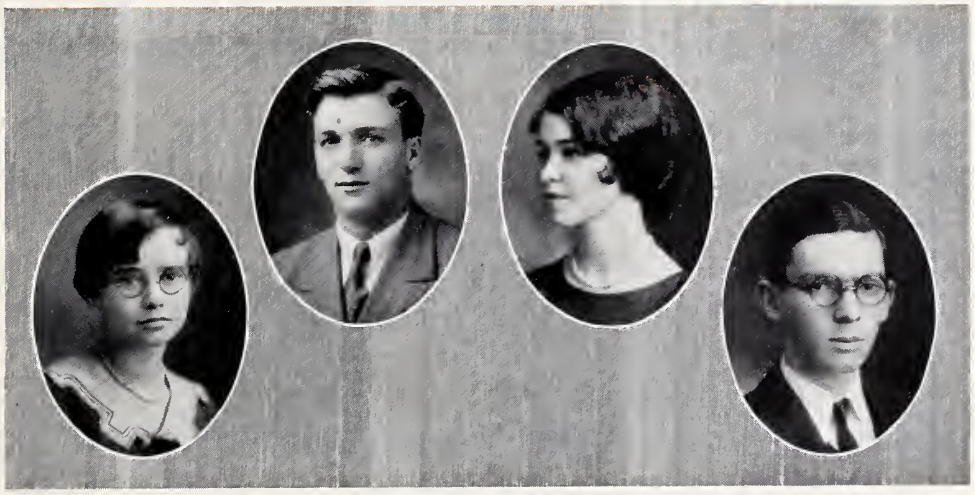

Senior Class

Motto: "Finimus coepturi"

Colors: Green and Gold *Flower:* Sunburst Rose

Laurence Brunton	*President*
Agnes Sneed	*Vice-President*
Josephine Matthews	*Secretary*
Gordon Carter	*Treasurer*
Billy Ballard	*Testator*
Dabney Trice	*Poet*
Sam Holloway	*Prophet*
Agnes Sneed	*Historian*
Mr. H. H. Walker	*Sponsor*

ADDIE BEATRICE ADAMS

"Thy modesty's a candle to thy merit."

EDWARD WEAVER ADAMS

"High erected thoughts seated in a heart of courtesy."

Freshman President; Sophomore Treasurer; Sport Editor, *Midway Student*, '27-'28; Freshman Editor, *Bumble Bee;* Sport Editor, THE CHAIN, '29-'30; H. L. S., four years; Vice-President, Senior Hi-Y, '26-'27; Member, Senior Hi-Y, '28-'29, '29-'30; President, Junior Hi-Y, '26-'27, Honor Committee, '26-'27, '27-'28; Vice-President, G. A. A. Board, '27-'28; Secretary-Treasurer, '29-'30; Clerk, G. A. A. Stand, '27-'28, '28-'29, '29-'30; Letters: Football, '28-'29; Basket-ball, '28, '29, '30 (Captain); Players Club: Treasurer, '27-'28; Secretary, '28-'29; Member four years; Student Council, '29-'30; Secretary, State Hi-Y, '27-'28.

MARGARET LEE BAILEY

"Humility, that low, sweet root,
From which all heavenly virtues shoot."

Typist, THE CHAIN, '29-'30.

The Chain

Louise G. Ballard

"Her air, her manners, all who saw admired;
Courteous though coy, and gentle, though retired."

Story Editor, *Bumble Bee*, '29-'30.

Alexander Bender

"Studious to please, yet not ashamed to fail."

Laurence Alec Brunton

"He hath a heart as sound as a bell and his tongue is the clapper, for what his heart thinks his tongue speaks."

Senior President; Vice-President, M. L. S., '28-'29; Vice-President, Senior Hi-Y, '29-'30; Member, Senior Hi-Y, '28-'29, '29-'30; Football Manager, '29; Member, Players Club, '28-'29, '29-'30.

MARY ANDERSON BURGESS

"The deepest rivers make least din,
The silent soul doth most abound in care."

GORDON KEITH CARTER

"Knowledge comes, but wisdom lingers."

Senior Treasurer; Reporter, *Midway Student*, '28-'29; Senior Editor, THE CHAIN; Member, H. L. S., '29-'30; Member, Student Council, '29-'30.

JAMES CARTER COLEMAN

"He doth, indeed, show some sparks that are like wit."

MARY LOUISE COWLES

"Pleasing, without skill to please,
Little gossip, blithe and hale."

M. L. S., '27-'28, '28-'29; History Club, '28-'29, '29-'30; Glee Club, '27-'28, '28-'29, '29-'30.

NELLA VIRGINIA DICKINSON

"The joy of youth and health her eyes display'd,
And ease of heart her every look convey'd."

Vice-President, Sophomore and Junior Classes; *Midway Student* Staff, '27-'28, '28-'29; Assistant Editor, THE CHAIN, '28-'29; Editor-in-Chief, THE CHAIN, '29-'30; H. L. S. President, '29-'30; Member, four years; History Club Secretary, '29-'30; Member, '28-'29; Glee Club Secretary, '29-'30; Member, '28-'29; Girls' Reserve, '27-'28, '28-'29, '29-'30.

ANNA ELIZA DINWIDDIE

"I'll be merry and free,
I'll be sad for nae-body."

Reporter, *Midway Student*, '29-'30.

The Chain

Hugh Edward Donnally

"Check'd for silence,
But never tax'd for speech."

Football Letter '29.

Margaret Williams Dudley

"The mildest manners, and the gentlest heart."

James Fillmore Dulaney

"Like two single gentlemen rolled into one."

The Chain

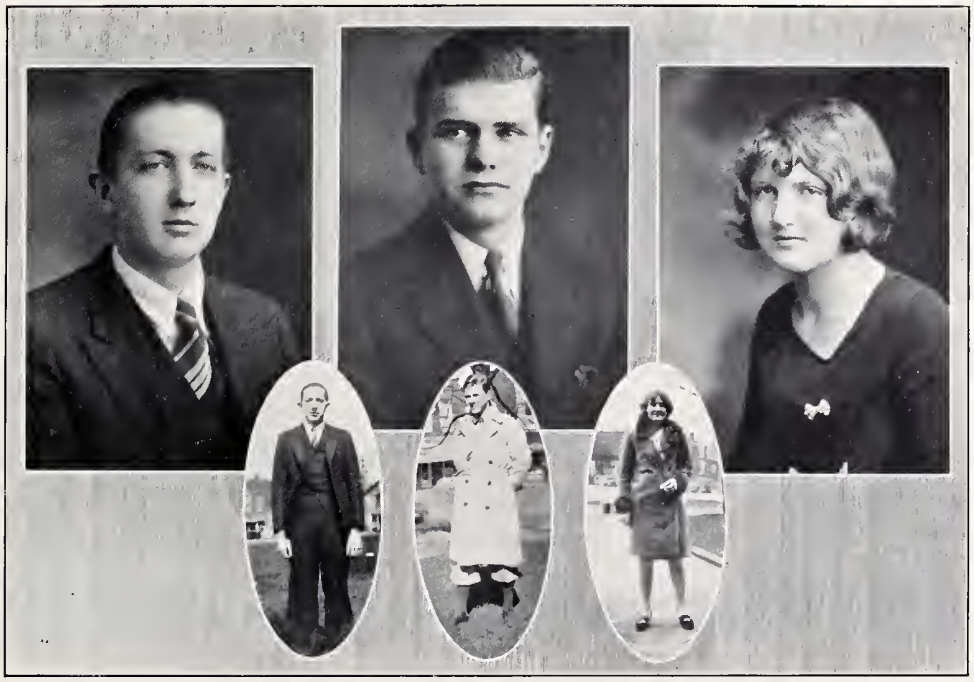

John Minor Echols

"Night after night,
He sat and bleared his eyes with books."

Assistant Editor, *Midway Student*, '28-'29.

Thomas P. Grasty

"Thou wilt not utter what thou dost not know."

Leola Mae Groseclose

"It is tranquil people who accomplish much."

SARAH FIDELIA HAHN

"Gentle in manner,
Strong in performance."

Associate Editor, *Midway Student*, '29-'30; Secretary, M. L. S., '30; President, Student Council, '29-'30; History Club, '29-'30; Glee Club, '29-'30; Players Club, '29-'30; Girl Reserves, '29-'30.

MILDRED TAYLOR HANKINS

"A merry heart doeth good like a medicine."

Midway Student, Assistant Editorial Editor, '28-'29; Exchange Editor, '29-'30; *Bumble Bee*, Exchange Editor, '29-'30; M. L. S., President, '30; Member, four years; Girl Reserves, President, '29-'30; Member, '28-'29, '29-'30; Glee Club, Vice-President, '29-'30; Member, '28-'29.

HUGH MORRIS HAWKINS

"The deed I intend is great,
But what, as yet, I know not."

President, Sophomore Class; Assistant News Editor, *Midway Student*, '27-'28; *Bumble Bee*, Assistant Editor, '28-'29; Business Manager, '29-'30; H. L. S., Vice-President, '29-'30; Member, '27-'28, '28-'29; Junior Hi-Y, Secretary, '26-'27; Senior Hi-Y, Secretary, '29-'30; Member, '27-'28, '28-'29; History Club, Treasurer, '28-'29; President, '29; Players Club, Member, '28-'29, '29-'30; Secretary, State Hi-Y.

ADONNA HAMNER HIBBERT

"She was jes' the quiet kind
Whose natures never vary."

History Club, Member, '28-'29, '29-'30; Girl Reserves, Member, '27-'28, '28-'29, '29-'30.

MARY VIRGINIA HILL

"Her face betokened all things dear and good,
The light of somewhat yet to come was there, asleep."

M. L. S., Member, '29-'30; History Club, Vice-President, '29-'30; Member, '28-'29.

KITTY WINGFIELD HISLE

"A cheerful temper joined with innocence makes beauty attractive and wit good-natured."

Reporter, *Midway Student*, '27-'28; Member, Girl Reserves, '29-'30.

WILLIAM S. HOLLOWAY, JR.

"He could raise scruples dark and nice,
And after solve 'em in a trice."

Sports Editor, *Midway Student*, '28-'29, '29-'30; M. L. S., '29-'30; H. L. S., '26-'27, '27-'28, '28-'29; Member, Senior Hi-Y, '29-'30; Member, History Club, '28-'29, '29-'30; Student Council, '29-'30.

MARY LOIS HOLSINGER

"A friend to all who knew her."

Typist, *Bumble Bee*, '29-'30; Member, Girl Reserves, '29-'30.

IRENE FLORENCE HOWARD

"Begone, dull Care! thou and I shall never agree."

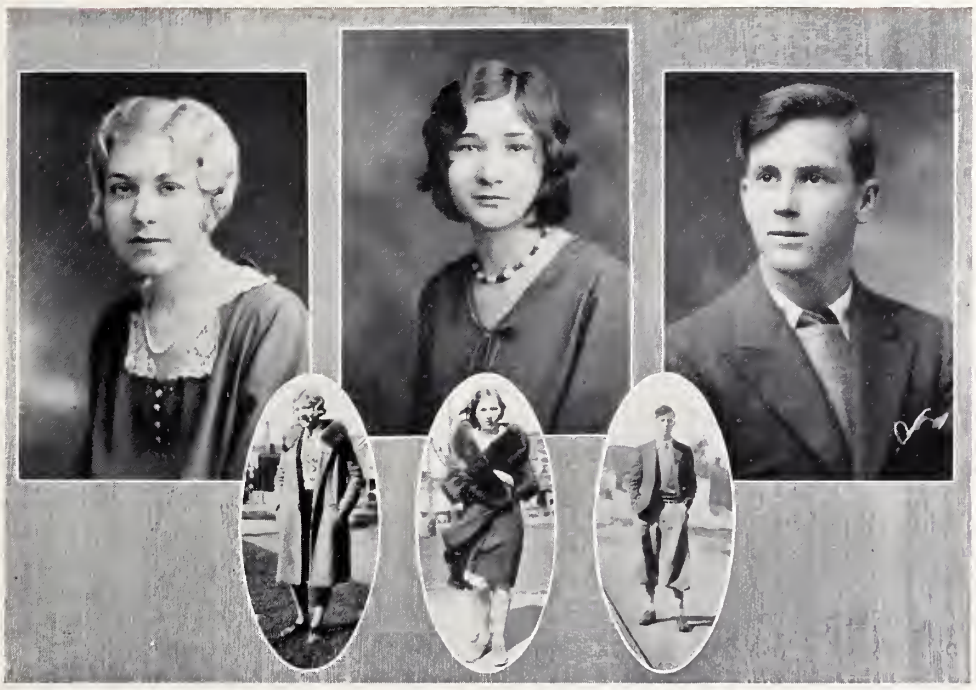

LUCY MILDRED HUCKSTEP

"They who are pleased themselves must always please."

Girl Reserves, '28-'29.

A. RAY HUDSON

"That best of blessings, a contented mind."

BRADLEY T. JOHNSON, JR.

"The blush is beautiful, but it is sometimes inconvenient."

President, Sophomore Class, '26-'27.

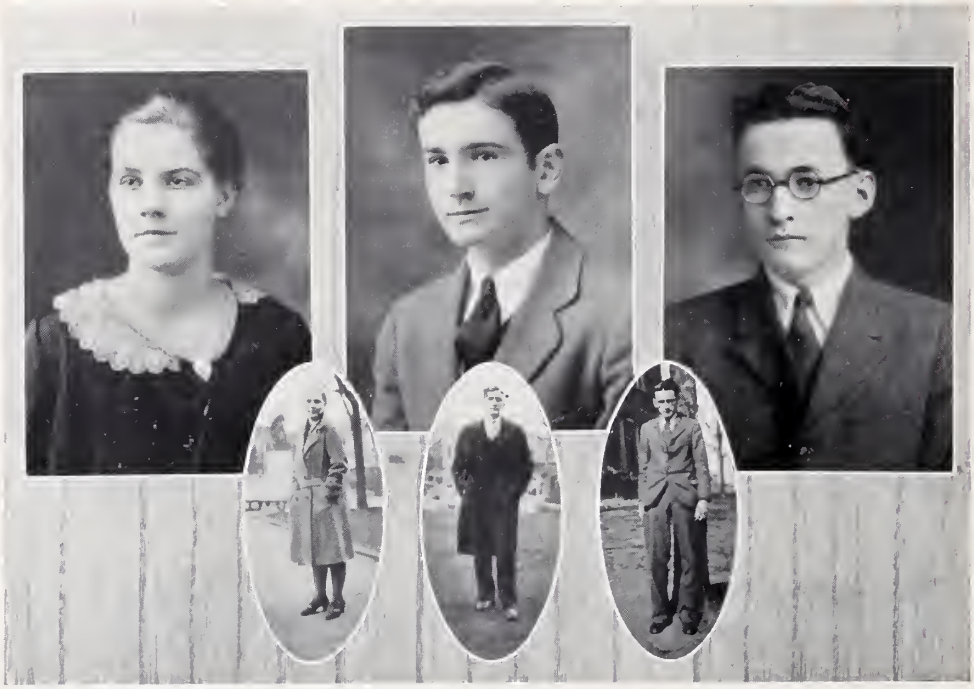

MARGARET MELTON JONES

"She was a scholar, and a ripe and good one;
Exceeding wise, fair-spoken, and persuading."

Assistant Editor-in-Chief, *Bumble Bee;* Feature Editor, THE CHAIN, '29-'30; President, M. L. S., '29; Member, four years; History Club, '28-'29, '29-'30.

CHARLES V. LANG, JR.

"His powers shed round him in the common strife
A constant influence, a peculiar grace."

Treasurer, Junior Class; H. L. S., Critic, '29-'30; Treasurer, Senior Hi-Y, '27-'28; Vice-President, Senior Hi-Y, '28-'29; President, Senior Hi-Y, '29-'30; G. A. A. Board '29-'30; G. A. A. Stand, '29-'30; Football, '27, '28, '29; Players Club, '28-'29, '29-'30.

HENRY LESTER MADDEX

"He would not, with a peremptory tone,
Assert the nose upon his face his own."

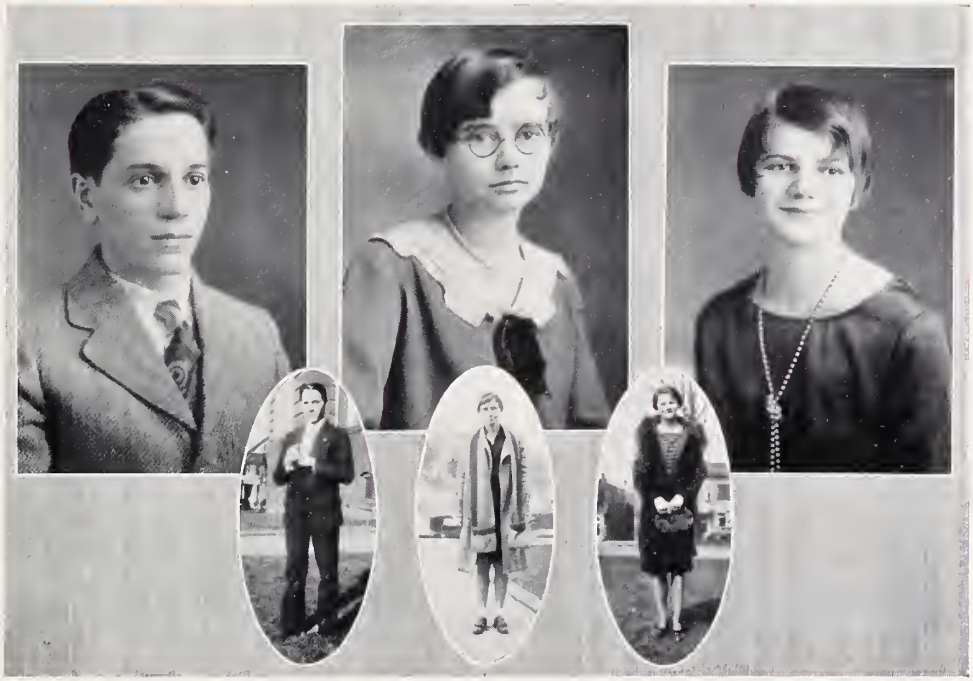

LAURENCE A. MATACIA

"And still they gazed, and still the wonder grew,
That one small head could carry all he knew."

Vice-President, Sophomore Class; Sport Editor, *Midway Student*, '27-'28, '28-'29; Editor-in-Chief, *Midway Student*, '29-'30; Member, H. L. S., '27-'28; Treasurer, H. L. S., '28-'29; Secretary, Senior Hi-Y, '27-'28; Member, Senior Hi-Y, '28-'29; Vice-President, Junior Hi-Y, '26-'27; Member, History Club, '27-'28; President, History Club, '28-'29; Players Club, '27-'28, '28-'29.

JOSEPHINE WOOD MATTHEWS

"Wheresoe'er thou move, good luck
Shall fling her old shoe after."

Secretary, Senior Class; Assistant Sport Editor, *Midway Student*, '27-'28; News Editor, '28-'29; Editor-in-Chief, *Bumble Bee*, '29-'30; M. L. S., '27-'28, '28-'29, '29-'30; Honor Committee, '27-'28; History Club, '28-'29; Players Club, '28-'29, '29-'30; Glee Club, '28-'29, '29-'30; Girl Reserves, '28-'29, '29-'30.

BERTHA ADAIR MITCHELL

"Happy art thou, as if every day thou hadst picked up a horseshoe."

Secretary, Freshman Class; Secretary, Junior Class; Society Editor, *Midway Student*, '29-'30; Joke Editor, *Bumble Bee*, '28-'29; Athletic Editor, THE CHAIN, '29-'30; Honor Committee, '26-'27; G. A. A. Advisory Board, '29-'30; Basket-ball, '27, '28, '29, '30; Member, Girl Reserves, '27-'28, '28-'29; Treasurer, Girl Reserves '29-'30; Manager, Girls' B. B., '28-'29, '29-'30.

HAROLD MOPSIK

"He is one that will not plead that cause wherein his tongue must be confuted by his conscience."

Circulation Manager, *Midway Student*, '29-'30.

MARGARET BROADDUS NEAL

"A sweet attractive kinde of grace,
A full assurance given by looks."

MARGARET ALICE PENCE

"We meet thee, like a pleasant thought,
When such are wanted."

Assistant Editor, *Bumble Bee*, '29-'30; Glee Club, '28-'29, '29-'30.

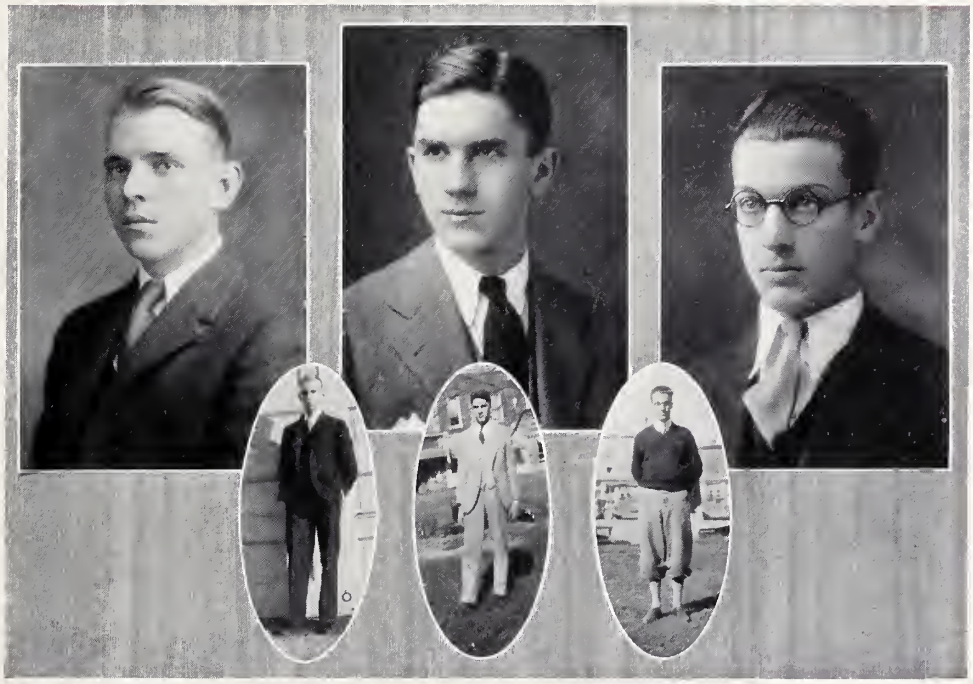

MARK WILLIAM PERRY

"He seemed
"For dignity composed and high exploit."

Story Editor, *Bumble Bee,* '29-'30; History Club, '28-'29, '29-'30; President, '30.

CLAY MICHIE PEYTON

"Three-fifths of him genius and two-fifths sheer fudge."

JOSEPH THOMAS PHILLIPS, JR.

"He knew whats'ever's to be known,
But much more than he knew would own."

Midway Student, Sport Editor, '29-'30; H. L. S., '28-'29, '29-'30; Baseball, '27-'28; Players Club, '28-'29, '29-'30.

VELMA PAYNE QUARLES

"Happy am I; from care I'm free!
Why aren't all contented like me?"

M. L. S., '28-'29, '29-'30.

ANNE ELIZABETH REA

"She hath a pleasant word and a smile for everyone."

Midway Student, Assistant Club Editor, '28-'29; H. L. S., '28-'29; G. A. A. Board, '28-'29; Basket-ball, '28-'29; Captain, '30; Girl Reserves, '27-'28, '28-'29, '29-'30.

ANNA MARGARET REDDISH

"My tongue within my lips I rein;
For who talks much must talk in vain."

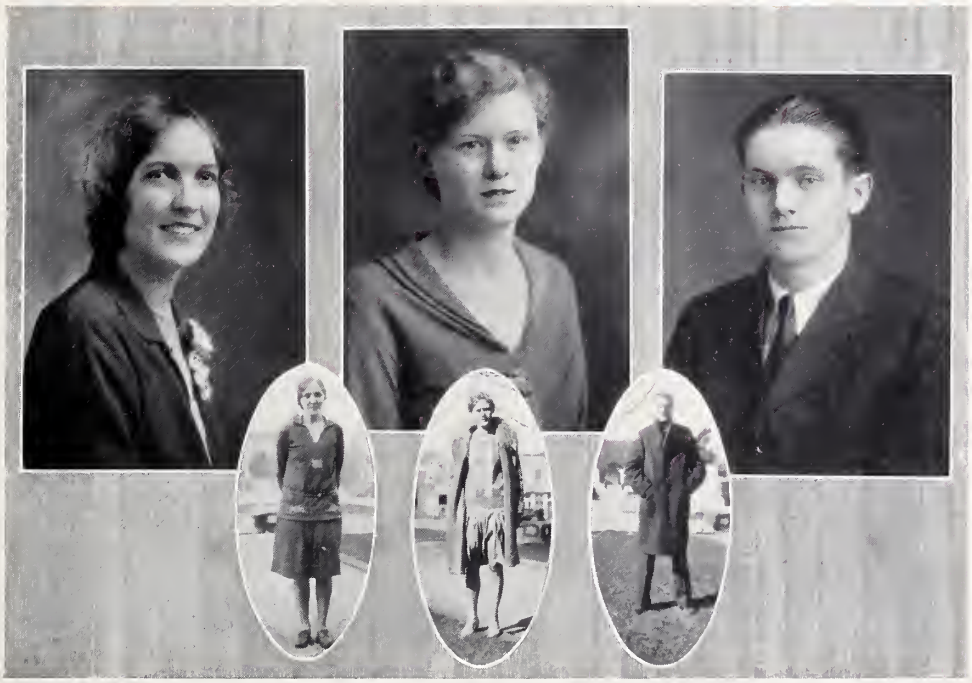

MARY ELIZABETH RHODES

"A soft, meek, patient, humble, tranquil spirit."

DIXIE LEE RICHARDSON

"Her voice was ever soft,
Gentle, and low, an excellent thing in woman."

JAMES RAYMOND ROSS

"An honest man, close-buttoned to the chin,
Broadcloth without, and a warm heart within."

History Club, '28-'29.

MARGARET CARTER SANDRIDGE

"Merry as the day is long."

Basket-ball, '29-'30; History Club, '28-'29, '29-'30.

FRANCES E. SMITH

"Well-timed silence hath more eloquence than speech."

MILDRED WALKER SMITH

"Blue were her eyes as the fairy-flax,
Her cheeks like the dawn of day."

Midway Student, Assistant Society Editor, '27-'28; Sport Editor, '28-'29; Make-up Editor, '29-'30; Players Club, Treasurer, '28-'29; Glee Club, President, '29-'30; Girl Reserves, Treasurer, '28-'29; Vice-President, '29-'30; Cheer Leader, '29; Publicity Editor, '29-'30.

AGNES FITZ-HUGH SNEED

"You were made for enjoyment, and the world was filled with things which you will enjoy."

Vice-President, Senior Class; *Bumble Bee*, Assistant Editor, '29-'30; H. L. S., '29-'30; History Club, Secretary, '28-'29; Treasurer, '29-'30; Girl Reserves, '27-'28, '28-'29, '29-'30; Publicity Editor, '29-'30.

GEORGE STAFFORD

"Thou art a fellow of a good respect;
Thy life hath had some smatch of honour in it."

THOMAS B. STALEY

"Sir, your wit ambles well; it goes easily."

Picture Editor, THE CHAIN, '29-'30; H. L. S., '29-'30; Orchestra, '27-'28.

VIRGINIA CLOUD STONEHAM

"Cheerfulness is the principal ingredient in the composition of health."

JANE STUART STRINGFELLOW

"Much mirth and no madness,
All good and no badness."

Joke Editor, THE CHAIN, '29-'30; Basket-ball, '28, '30; Glee Club, four years.

LINDSAY GORDON STRINGFELLOW

"A man he seems of cheerful yesterdays
And confident to-morrows."

Midway Student, '27-'28; Football Letters, '28-'29.

DAVID JACKSON SWING

"Hast so much wit and mirth, and spleen about thee,
That there's no living with thee, nor without thee."

Senior Hi-Y, '28-'29, '29-'30; Vice-President, '29-'30.

MARTHA FRANCES TALLEY

"She is a winsome wee thing."

DABNEY MINOR TRICE, JR.

"He whose fustian's so sublimely bad,
It is not poetry, but prose run mad."

Senior Poet; Literary Editor and Joke Editor, *Midway Student*, '29-'30; Poetry Editor, *Bumble Bee*, '29-'30; History Club, '28-'29, '29-'30.

The Chain

Dorothy van Laer

"A creature not too bright or good
For human nature's daily food."

Society Editor, *Midway Student*, '29-'30; M. L. S., '27-'28; Girl Reserves, '27-'28, '28-'29, '29-'30.

Mildred Virginia Van Lear

"She danced, I say, right well,
With emphasis, and also with good sense."

Players Club, '29-'30; Girl Reserves, '27-'28, '28-'29, '29-'30.

Louis Velle

"He hath borne himself beyond the promise of his age,
Doing, in the figure of a lamb, the feats of a lion."

Senior Hi-Y, '27-'28, '28-'29; Football, '28-'29; Basket-ball, '28, '29, '30.

PATRICIA VELLE

"Not much talk—a great, sweet silence."

SALLIE WATSON

"Of all the girls that are so smart,
There's none like pretty Sally."

Assistant News Editor, *Midway Student*, '27-'28; M. L. S., '26-'27, '27-'28; Players Club, '26-'27, '27-'28; Girl Reserves, '26-'27, '27-'28, '29-'30.

EVELYN LEWIS YANCEY

"Whose quiet mind from vain desires is free."

CHARLES H. YOST

"His heart as far from fraud as heaven from earth."

EMILIE JANE YOST

"Where inward dignity joins outward state."

Student Council, '29-'30.

LUCILLE YOUNG

"Beauty is the index of a larger fact than wisdom."

Bumble Bee Typist, '28-'29, '29-'30; Girl Reserves, '27-'28, '28-'29, '29-'30; Secretary, '29-'30.

Senior Poem

Past are the days of childhood joy,
Ahead are the doors of life,
Full of its troubles and heartaches sad,
With endless years of strife.

But happiness too awaits us there,
And fun that shines through sorrow;
We're beginning our life all over again.
In the realms of the great tomorrow.

We'll fight our way and carve our names
On the highest peak of success,
And when we accomplish our best of all,
We'll have reached the end of our quest.

Luck we're wishing for the '30 class,
With joy and health untold,
"In action faithful, in honor clear,"
These are treasures greater than gold.

—D. M. T., Jr.

Class History

THE first trip of the class of '30 through the "Land of Education" has come to an end. The road has been long, the way steep; yet the summit has been reached, and we are now ready to look out across the world which awaits us.

Four years ago, in the fall of '26, a group of passengers set out from station Freshmanville on board the "Lane High Express." The engineer, Ed Adams, fireman, Laurence Matacia, with their assistants, Bertha Mitchell, as brakeman, and Mary Livers, as conductor, guided the first car safely through to station Sophomore.

There, a second car was added and a new crew was brought on board. This time with Hugh Hawkins and Nell Dickinson as the leaders, assisted by Ed Adams and Laurence Matacia, more ground was covered and the town of Juniorville was finally reached.

The grade began to steepen and the way seemed longer. The engineer, Jefferson Hiltner, struggled bravely but at last on account of sickness was forced to leave the train. The clouds grew blacker and for a time trouble blocked the way. Then the fireman, Nell Dickinson, took control and finally brought the train safely through the storm to the sunny city of Seniorville.

At Seniorville a fourth car and a fresh crew were taken on. Laurence Brunton, with the ever ready aid of Mr. Walker, steered the train over the hardest climb of all to the summit where the terminal Graduation greeted the tired but happy travelers.

The last year has been an especially happy one. The newspaper department has faithfully discharged its duties. *The Midway Student*, with Laurence Matacia as editor, and the *Bumble Bee*, with Josephine Matthews as leader, helped to lighten the cares and brighten the hours on the long journey. THE CHAIN, headed by Nell Dickinson, and the last edition published before the terminal was reached, brought the news department to a successful end.

So we, the class of '30, have completed the first lap of our journey. Some of us will board the train "College Education," and others the train "Business and Professional Service." Whichever train we now enter we will all later meet at the station of the "United States Citizens and Lawmakers."

Senior Will

WE, the Senior class of '30, Lane High School, Charlottesville, Virginia, being of a large size and having a supposedly sufficient quantity of brainy matter do now choke on a prune and cough up the one and only authentic will of our class.

First, to our sorely beset principal and faculty we leave a most gratitudinous appreciation for having passed us through the various stages of our metamorphosis.

To our devoted advisor and sponsor, Mr. H. H. Walker, we leave a hope that he will some day obtain a Ph. D. We also leave him a book on how to make college math adaptable, understandable, and interesting to high school pupils.

To the class of '31 we leave the basement of our school with the desire that someday a school will be built over it.

We leave Miss Lucy T. Jones a model Latin class done in white wax and a beautifully bound volume in vellum containing the original manuscripts of Caesar's, Virgil's, and Cicero's works.

To Miss Buford we leave the book, "How to Keep Your Class on the Subject," and a roll of adhesive tape to bind up the mouths of her pupils who just will wisecrack about all her statements.

To Mr. Lacy we leave a fully equipped lab. for thirty people, and a book on how to make muffins while shaving for school.

To our revered Mr. Blume we leave a correspondence course on "Improved Methods of Writing," and an easy chair to rest his rotund form in.

To our thrifty, but beloved (BY THE GIRLS), Profit we leave a pamphlet which thoroughly discusses the question, how to keep a football team from using forty-eight dollars worth of adhesive tape, and a bit of secret advice on how to keep the boys in the stand from giving the girls double value in candy.

To our petite librarian, Miss Clore, we leave an alarm wrist watch to keep her from forgetting to ring the bell.

To Miss Bolen we leave a strong door to put on the office so that she will be safe from intruders, a pair of Walk-over shoes to keep her from hav-

ing fallen-arches because of her numerous trips about the building, and an automatic questionnaire to keep her from being beset by foolish questions.

Last, but not least, we leave our beloved principal, Mr. Sulfridge, a student body that will cooperate and a celluloid collar so that his wife won't have such a big wash to put out on Mondays.

The following students, feeling sure that they have had full use of their respective talents, faults, or disfigurements, do here bestow them on their less fortunate, or otherwise, subordinates.

Louise Ballard leaves her figure and pigtails to "Gin" Dinwiddie.

Gordon Carter leaves his good grades to John Trevillian.

Sam Holloway leaves his trait of making all the girls think he lives for them, and them only, to Ralph Britton.

Alec Bender leaves his famous grin to Selden Hill.

Harold Mopsik leaves his business sense to Billy Jones.

Anna Dinwiddie leaves her shyness to "Wee-bit" Sneed.

Ed Donnally leaves his large hoofs in care of John Etherton.

"Tacky" Matacia leaves his literary attainments to Fendol Carter.

Charles Lang leaves his good looks to "Sot" Givens.

Tom Grasty leaves his sophisticated looks to Alexander Caskie.

Hugh Hawkins leaves his alert air to "Sleepy" Sulfridge.

Ed Adams gives his hope of matrimony to "Firpo."

Joe Phillips leaves his distinguished air to William Schwartz.

Jane Stringfellow wills her coyness to Margaret White.

Mary Va. Hill leaves her love of students to Betty House.

Milly Van Lear leaves her dancing ability to Myrtle Tate.

Adonna Hibbert leaves her chewing motion to Polly McMurdo.

Feeling that this will is complete as is, we trustingly leave as executors, "Sissy," John Christian, Dr. Borden and Kernel Crack.

Class Prophecy

AFTER selling Stacomb to the Eskimos of Northern Siberia for fifty years, I was retired on a pension. My life's work being finished, I returned to Charlottesville.

My natural love for literature led me to the Charlottesville Library where I saw the latest volume of "Illustrious Virginians" collected and edited by Laurence Matacia.

I was astounded to discover a majority of the class of 1930 in this volume.

Ed Adams is trainer for the athletic teams at Wellesley.

Margaret Bailey is head saleslady in Pugh's new seventeen-story emporium.

Louise Ballard won a cup in an international contest for the best developed figure.

Having overcome his shyness for women, Alexander Einstein Joseph Bender was quietly married in 1975.

Laurence Brunton is a missionary to Eskimos in Siam.

After twenty-two years of virtuous navy life, Gordon Carter has retired and claims to be the strongest man in the world.

Carter Coleman has become circulation manager of the Richmond Times-Dispatch.

Nell Dickinson, foremost woman jurist and dramatic critic in the United States, has refrained from matrimony so far.

Anna Dinwiddie is now married to the All-American Midget Captain, An Davis.

Edward Donnally is now gentleman chicken raiser under the able supervision of Mary Burgess.

James Dulaney is the traveling salesman who tried to sell a Ford to Henry and quietly passed out the next day.

John Echols has taken Mr. Speidel's place as the Solon of Lane High, sponsor of the History Club, and the Seniors' nightmare.

With his two grown sons, Amos and Andy, Tom Grasty is now attempting to open an Indian mound at Scottsville, Virginia.

Mae Groseclose is world's premier long-winded public speaker.

Sarah Hahn is hostess at the Delta Tau Delta Fraternity.

Mildred Hankins has coached at Lane High for the past two years.

The Chain

Hugh Hawkins has written a book on how to take advantage of your opportunity when the light goes out.

Adonna Hibbert is now the swimming instructor at Redland Club.

Mary Virginia Hill thinks up "wisecracks" for the television-talkies.

Mary Lois Holsinger is now model suggestion for Captain Billy's Whiz-Bang.

Irene Howard is an inmate of the Staunton Insane Asylum.

Ray Hudson is candy taster for the Candy and Peanut Shop owned by Virginia Stoneham.

Bradley Johnson is author of a book entitled, "How I Overcame Conceit."

Mary V. Johnson is a struggling chorus girl.

Although the wife of a pastor of national renown, Margaret Jones still writes pathetic articles on the joys of Porto Rico.

In coordination with Sue Lovejoy, Charles Lang now teaches dancing at the Redland School.

Elizabeth McCauley is foremost woman motor cyclist.

Lester Maddex wipes oranges for the A. & P. windows.

Josephine Matthews recently finished a scientific survey to find out how many ants, how many months, weeks, days, hours, minutes, and seconds it takes to build an ant hill five inches high.

Herman Maupin is "flee"-weight boxing champion of the world.

Bertha Mitchell is the daughter-in-law of a former mayor of Charlottesville.

Harold Mopsik is head barber of the "Edgecomb Bobbie Shop."

Margaret Neal was married three times in the leap year of 1932.

Mark Perry is chief legal adviser in regard to the constitutionality of laws passed by the History Club.

Being a 100 per cent self-confessed woman-hater, Clay Peyton has gone to Honolulu, where he claims, "The scenery is great!"

Joe Phillips is raising kangaroos to keep the wolf from the door of the poor Fiji Islanders.

Velma Quarles, principal of McGuffey School, paddles the pupils by television so the parents will not think that their off-spring are being unduly chastised.

Anne Rea has taken Miss Molly's place on the staff of the Times-Dispatch.

Elizabeth Rhodes is dean of the women at Edwards' Variety Shop.

Dixie Richardson is selling combination tooth powder and insect exterminator to the lost souls of Broadway.

James Ross is the seneschal at Lane High.

Margaret Sandridge is prioress of the Reno Nunnery.

Frances Smith is a prohibition officer.

Mildred Smith is the first woman nominated for the Presidency.

George Stafford became All-American Quarterback in 1968.

Thomas Staley, musician, photographer, humorist and sodajerker, is now one of the world's most infamous characters.

Jane Stringfellow is hostess at one of the famous 42nd Street "whisperlows."

Lindsay Stringfellow is intercollegiate shot-put champion.

Jack Swing is street car conductor on the Fry's Spring Line, and Lucy Huckstep, Margaret Reddish, and he are the oldest employees in point of service.

Frances Talley is the happy bride of Lane High's one time famous artist.

Dorothy van Laer is the oldest date-girl at U. Va., and she is dated up for centuries ahead.

Mildred Van Lear is now playing the leading part in "Gold Diggers of Broadway."

Louis Velle has taken Dr. Seuss' place and now draws cartoons for the Flit advertisement.

Patricia Velle, who built a new high school, is one of the most prominent contractors of the day.

Sally Watson went to Michigan University and was so enthralled with the school that she became janitress in the Boys' Dormitory No. 7734.

Evelyn Yancey was divorced from Clark Mann in April, 1953.

Charles Yost has taken Dan Beard's place as Father of the Boy Scouts of the World.

Jane Yost was the international champion typist in 1945.

Lucille Young is the only living person in the "Hall of Fame."

As I mused over the lives of my classmates, the clock struck nine. I heard a familiar voice, "All right, boys, it's time to close." Looking up, I saw Kitty Hisle, who had been head librarian for ten years (so she said). Having satisfied my curiosity about my old friends, I went forth into the night.

In the days of Childhood
When all was bliss,
We lived without schooling
In greatest happiness.

Then came the school age,
And with it much work
To get out what Wisdom
In corners did lurk.

Now we're starting a Life
Which our Knowledge will mold.
These prophecies tell
What our Futures may hold.

Time

Life is fast ticking away its minutes;
The hours pass swiftly by;
Lose not a golden second of these;
For them some day you will sigh.

Old Father Time is moving along;
We're moving along in his tread.
To the days of Youth we'll always belong;
May we always remain in his stead.

The joy of life is supremest today,
As the bells of our hearts echo true;
Happiness is so great that it shall say,
"Thy sorrows and troubles be few."

—Nell Dickinson, '30.

Junior Class

ORVALL MARSHALL ..... *President*

LINDSAY BLANTON ..... *Vice-President*

POLLY MCMURDO ..... *Secretary*

NEWMAN HARRIS ..... *Treasurer*

MR. SPEIDEL ..... *Sponsor*

Junior Class

Class Roll

Isabelle Allegree
William Alwood
Esther Armstrong
Glasgow Armstrong
Margaret Armstrong
Cabell Bailey
George Bailey
Virginia Barger
Carrie Baylor
Tommy Biggs
William Bishop
Garna Blakey
Lindsay Blanton
Frances Bowen
Evelyn Brooks
Agnes Brunton
John Burnham
Anabel Carter
Fendol Carter
Scott Carter
Edna Clark
Abraham Cohen
Jack Cohen
Norborne Cole
William Coward
Herbert Cowles
Virginia Cox
Alice Crawford
Robert Crowder
Henry Daniel
Hugh Davis
Virginia Dinwiddie
Nancy Doner
Ruth Dowdy
Herbert Driscoll
Lillian Driscoll
Virginia Duff
Joe Eddins
Peyton Ellinger
Tyler Estes
Donald Fitzhugh
Mary Gajigianis
Beatrice Garrett
Anderson Gleason
John Grasty
Eleanor Graves
Jack Haden
Ormand Haden
Archie Hahn
Frances Hamm
Louis Hamm
Dorothy Harbottle
Mae Harlan
Newman Harris
Valeria Hawkins
Mary Herndon
Grace Herr
Jean Herring
Louise Holloway
Charles Hulvey
Billy Jones
Watson Jones
Olivia Kincaid
Darwin King
Virginia Lewis
Forrest Marshall
Orvall Marshall
Earline Maupin
Luella Maupin
Dorothy Mayo
Hortense McAlexander
Elise McCary
Mary Alice McCoy
Polly McMurdo
Mae Meeks
Harvey Miller
Forest Morris
Sam Mundy
Calvert Muse
Elizabeth Neal
Marvel Norford
Peyton Norford
Tom Parrot
Margaret Pence
Hattie Phillips
Belle Pierce
Frances Pirkey
Henry Porter
Winifred Pugh
Margery Quarles
Edward Reed
Mary Richardson
Mary Robinson
Montie Robinson
Hilda Ross
Randolph Scantling
William Schwartz
Bertram Smith
Rockwell Smith
Russell Smith
Lena Wood Sneed
Leroy Snow
Robert Sours
Roy Southall
Mason Spicer
Rosabelle Sprouse
Edward Stevens
Elizabeth Stoneburner
Violet Stribling
Norris Stulting
Randall Talley
Myrtle Tate
Cecil Taylor
Margaret Taylor
Stuart Taylor
Freda Thomas
Constance Velle
Mary Walsh
Eugene Wingfield
Beckwith Winn
Alice Wright
Mabel Wyllie
Mae Zabawski

Ship of Life

The sun shone bright upon both hill and dale.
The birds were singing sweetly in the trees.
There was not the slightest sign of any gale
Upon the gentle bosom of the breeze.

A ship was sailing, out upon the sea,
Three-quarters of a mile away from shore.
Her cargo was five hundred tons of tea
With several dozen pearls beneath the floor.

The captain felt the breeze die down behind him
And recognized the signs of coming storm.
"O, bo'sun, quickly get the sails in trim
That we may ride it out in goodly form."

Now we are like the captain and his bo'sun.
Our cargo is our knowledge and desires.
We must give them both our care and our protection
Or lose the vital something that inspires.

Let us trim our sails and batten down our hatches
To help protect us from the storm of life
That sinks the careless people whom it catches
Unprepared to undergo its galling strife.

—Gordon Carter.

Sophomore Class

St. Elmo Elliott	*President*
Clarence King	*Vice-President*
Edward Mason	*Secretary*
Ned Echols	*Treasurer*

Sophomore Class

Class Roll

Raymond Alexander
Marjorie Amiss
Louise Anderson
Barbara Bailey
Elizabeth Bailey
Louise Bailey
Frances Baker
Helen Ballard
Louise Baltimore
Roy Baltimore
Harold Barnett
Elise Baugh
Eloise Bishop
Hunter Black
Frances Blankinship
Howard Bouldin
Lucille Bragg
Katherine Branham
William Bray
Ralph Britton
Eliza Brooks
Nannie Bryant
Ellena Bunch
Katherine Buntin
Eleanor Burch
Lorin Burrage
Sara Lee Carter
Earl Chisholm
Katherine Chisholm
Frances Clayton
Louise Coffey
Roy Cole
Anna Coleman
Marion Coleman
Harry Cook
Isabel Costan
Jessie Cowles
Mary Moore Davis
Paulina Davis
Virginia Davis
Jane Dawson
Jesse Dodd
Calvin Doner
Edwin Driscoll
Edna Dudley
Rosser Eastham
Ned Echols
Cornelia Eddins
Esther Elliot
Frank Elliott
St. Elmo Elliott
Margaret Estes
John Etherton
Virginia Farish
Dorothy Fitch
Hollis Fitch
Miriam Franke
Randolph French
Grover Furloines
Graydon Garrett
Nancy Garrett
Roger Gentry
Elmer Gibson
Virginia Gibson
Mann Gillum
Dorothy Gooch
Eleanor Griffith
Abner Haden
Bertha Haggard
Louis Hanckel
Harriet Hankins
Kenneth Hayes
Booton Herndon
George Hoge
Jennie Holloway
Earline Honeycutt
Lee Honeycutt
Mary Louise Hosmer
Marguerite Honchens
Betty House
Roy Hughes
Bernard Irving
Dorothy Irving
Virginia Jaegar
Ernest Jenkins
Copeland Johnson
William Johnson
Ethel Kase
Hooper Kepner
John Killian
Catherine King
Clarence King
Harry King
Edgar Lane
Frontiss Liles
Virginia Long
Eleanor Lupton
Jack Maddex
Landon Maddex
Malcolm Maddex
Irene Mann
Annie Marion
Keith Marshall
Mae Marston
Lucy Martin
Edward Mason
Hazel Massie
Helen Mawyer
Edward McBride
Steger McCoy
Virginia McEwen
Frances McMullen
Alpha Miller
Lucy Miller
Rebecca Miller
Virginia Minter
Jack Mitchell
Clara May Morris
Mary Morris
Thomas Murray
Louise Nay
Oleta Payne
Mattie Perkins
Carroll Perry
Guy Perry
Louis Pierce
Kelly Purvis
Willard Quarles
Anne Quisenberry
Layton Quisenberry
Isabel Reddish
Adelaide Rhoades
William Roades
Pernice Robertson
Fleming Robinson
Wyche Robinson
Adelaide Saunders
Madeline Shackelford
Elizabeth Shiflett
Edith Smith
John Smith
Julia Smith
Mary Louise Smith
Virginia Snyder
Lee Stahl
William Stafford
Betsy Stallings
William Stevens
Helen Stocksdale
Esther Stoneburner
Joyce Sullivan
Carrie Taylor
Lindsay Taylor
Wendell Theimer
Elizabeth Thomas
Hunter Thompson
Mary Topping
Lillian Updike
Virginia Valentine
Alice Vest
Eleanor Walker
Madeline Walters
Duffel Watson
John Watson
Elizabeth Wheelen
Harry Wheeler
Ruby Wheeler
Margaret White
Mary Whitlock
Dorothy Windes
Hilda Young
Helen Yowell
Henrietta Yowell
Lucy Yowell
Daniel Yuter

A Freshman's Revery

This is the happiest moment of our lives
A moment for which each person strives.
We have fought and we have won
Our aim in life has just begun.

This school, I'm sure will understand
And keep our services in demand.
For we are the ones that it will need
We have the knowledge, power, and speed.

Now in time to come, as in time gone by,
We'll do our best and not ask why.
We feel we should begin reform
Before we are overcome by storm.

So, here with our future all in view
We ply our energies anew,
But one sad thought, no recompence,
What will the school do four years hence?

—Mark Perry.

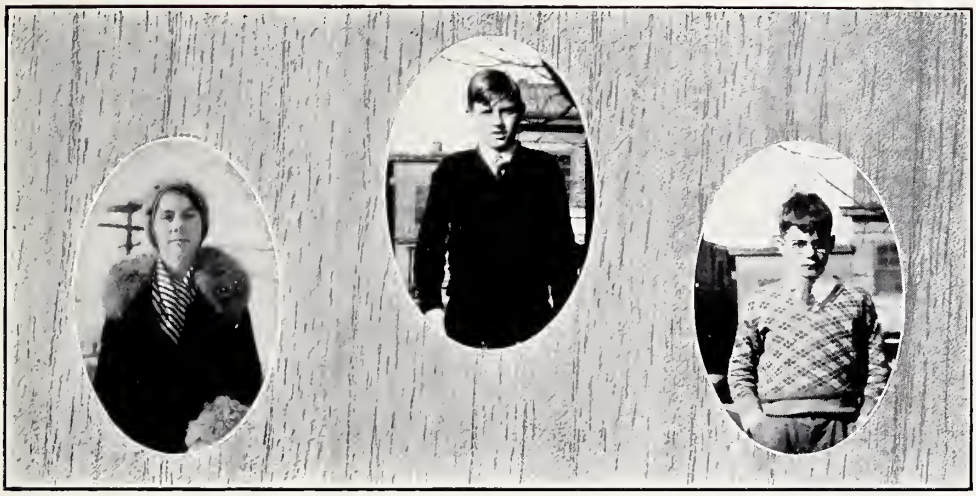

Freshman Class

CLAUDE ROBERTSON ..... *President*

FRANCES BREEDEN ..... *Vice-President*

MIKE WILLIAMS ..... *Secretary and Treasurer*

MISS BROWN ..... *Sponsor*

FRESHMAN CLASS

Class Roll

Alice Adams
Margaret Agnew
Elmo Amiss
Winston Armentrout
Virgil Lee Barnette
Lucy Baylor
Alfred Bickers
Daniel Black
Neva Blakey
Denis Bolongaro
Clinton Boze
Hope Bowen
Sidney Boyce
Harry Brechin
Francis Breeden
Ralph Breeden
Josephine Brice
J. Y. Brown
Robert Brown
Helen Brunton
Margaret Burgess
Lankford Campbell
Alexander Caskie
Francis Clarke
Hartwell Clarke
Louise Clarke
Hudson Cole
Billy Combs
Nelson Coward
Helen Cowles
Eugene Cox
Virginia Croissant
Jock Cunningham
Ethel Dameron
Franklin Davis
John Dawson
Clair Dollins
Fred Dove
Adeline Duke
Helen Dunsmore
Stuart Dunsmore
Mary Durham
William Durrer
Josephine Eades
Margaret Early
Louise Eheart
Robert Elsroad
Markwood Estes
Charles Evans
Gus Fekas
Angelo Ferland
Raymond Feuchtenberger
John Finley
Elizabeth Gagas
Raymon Garland
Ethel Gay
Willie Mae Geer
Harold Gentry
Lorena Gentry
Olive Gentry
Frances Gilmer
Gertrude Gitchell
Harold Glascock
Altha Glover
Robert Goldsten
Carrie Goodman
Gwendolyn Goodman
Carter Graves
Alice Grissenger
Fulton Haggard
Doris Harlan
Henry Harlan
John Harris
Virginia Harris
Ruby Hawkins
Russell Hawkins
Elizabeth Hazard
Maude Hensley
Lois Herring
Lester Hill
Selden Hill
William Hill
Boyd Hoffer
Garnett Hogan
Audrey Hoge
Edna Hopkins
Dorothy Houchens
Maxine Houchens
Stanley House
Hunter Hughes
Margaret Hulvey
Vida Jameson
Edwin Jarman
Delbert Jeter
Alma Johnson
Frank Johnson
Louise Johnson
William Jones
Wiley Kidd
Gwendolyn King
William King
Mearle Knight
Anne Lacy
Edith Lang
Raymond Lang
Elizabeth Lee
Catherine Mahanes
Louise Mahanes
Clark Mann
Gordon Marshall
Marjorie Marshall
Ruby Matacia
Ruth McAlexander
Florence Michtom
Mary Jane Miller
Rhea Miller
Ernest Mitchell
Hazel Mitchell
Whitton Morse
Dorothy Mowbray
Anna Nimmo
Catherine Nimmo
Franklin Norris
Kitty O'Brien
Beulah Odle
Clara Odle
Helen Odle
Willard Odle
Phoebe Ogilvie
Clara Pace
Emmet Pack
Alma Parr
Mae Patterson
Ashley Payne
William Payne
Ruth Peterson
George Petty
Jeanette Petty
Mamie Poindexter
Eugene Porter
Vernon Quarles
Agnes Ramsey
Johnnie Roberts
Claude Robertson
Gilbert Robertson
Richard Robinson
Virginia Robinson
Clara Rodgers
Cecil Runkle
Clara Scruggs
Lucille Shelton
John Shepherd
Viola Shipp
Frank Simms
Anna Fay Sledd
Cecil Smith
Cecilia Smith
Gertrude Smith
Leo Smith
Mabel Smith
Virginia Smith
Julian Souder
Merl Southall
Mary Spencer
Allan Spitzer
Howard Stahl
LeRoy Striekler
Bernice Stulting
Hugh Sulfridge, Jr.
Frances Swindler
Dorothy Tarleton
Oswald Taylor
Thelma Taylor
Dorothy Thomas
John Trevillian
Emma King Tucker
Myrtle Tyler
Arthur Updike
Elsie Updike
William Van Lear
Virginia Utz
Elizabeth Vaughan
Joyce Vest
Ellen Wade
Kathlyn Walker
Mabel Walton
Mildred Ward
Sidney Watson
Charles Wheat
Herman Wheeler
Elizabeth Wilkerson
Mike Williams
Elizabeth Wood
Marion Wood
B. B. Woodson
Wilson Yowell

February Freshman Roll

Eddie Bell Andrews
Alfred Arundale
Clyde Barnett
Dorothy Beck
George H. Bickers
Lucy M. Bickley
Edith Bishop
Alonza Bragg
Frank Bruffey
Elizabeth Bunch
John T. Calhoun
Constance Campbell
Sally Lee Carter
Warner Chewning
Carter Cole
Robert Cole
Virginia Coleman
Martha Coulter
Clara Critzer
Stella Critzer
William Dawson
Rea Diggs
Gladys Duff
Frederick Early
Dorothy Eastham
Veva Eutsler
Winston Farmer
Dorothy Gay
Gerald Gentry
Laura Gitchell
Cornelia Graves
Eleanor Hall
Arthur Harbottle
Joyce Hawkins
Ashley Hooper
Harold Johnson
Mary Jones
Margaret Kase
Ruby Koiner
Louise Lewis
Mary Liles
James Logan
Philip Markwood
Joseph Massey
Robert Maupin
Ernest Matacia
Ashton Miller
Mary Elizabeth Minor
Bettie Mitchell
Jerome Moore
Mary Morris
Helen Morrison
Mac Moyer
Frances Neal
Margaret Norvalle
Kate Perley
Ruby Powell
Charles Pulliam
Vernard Proffit
Eleanor Quarles
Ruby Ramsey
Ruth Ramsey
Margaret Rhoades
Elinor Ross
Albert Rubin
Florence A. Sandridge
Stuart Shelton
Wellford Shumate
Clarice Smith
Ernest Smith
Frances Smith
Myrtle Smith
Edna Snead
Charles Sours
William Stallings
Amanda Sweet
Daniel Taylor
Warner Taylor
Bernard Terrill
Evelyn Thacker
Helen Thomas
David Thomasson
Edward Thompson
Elizabeth Travis
Manly Wade
Louise Ward
Irene Weisbrod
Garth Wheeler
Eleanor Williams
Martha Williams
Robert Williams
Margaret Wood

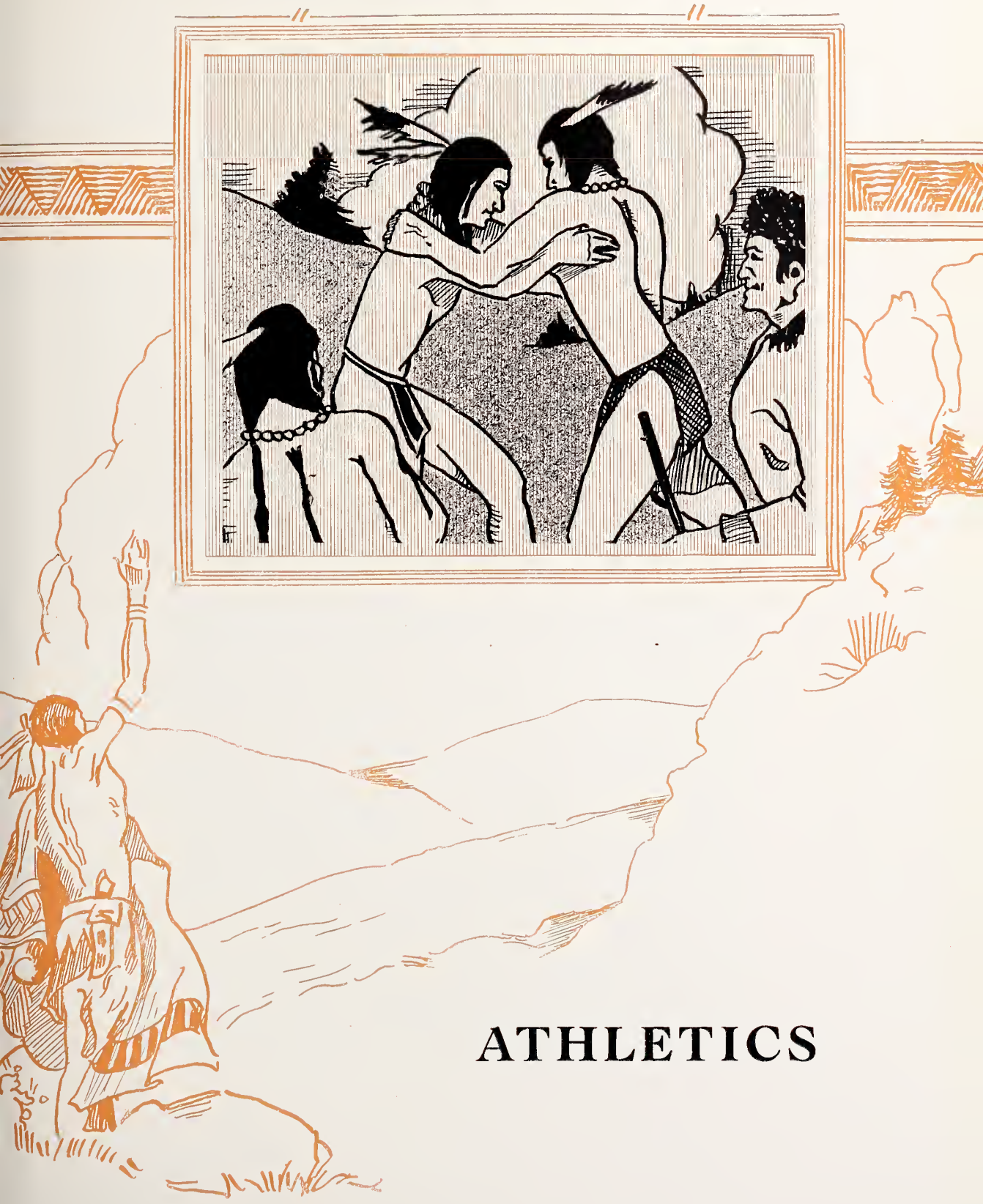

ATHLETICS

DOROTHY HARBOTTLE
Sponsor of Football

SARAH HAHN
Sponsor of Basket-ball

Football Season '29

IN reviewing our football team of '29 and its record, we find that the team was highly successful and deserved more consideration in the State running than it received. Our schedule was a difficult one, but nevertheless the team made it look easy. Our team failed to lose a state encounter, and yet we were not considered as possible State Champions. As the teams which played in the semi-finals were picked on a percentage basis, we felt that our team, with a thousand percent, should have received more consideration. The team won, in all, six games, including two forfeits, tied one, and lost two, one of these to the strong Woodberry Forest team.

When our coach, "Jimmie" Leitch, issued a call for football candidates, on September 3rd, about sixty possibilities reported. Twenty-five of these remained possibilities, while the rest stayed out and helped make a strong team. Eight letter men were among these thirty-five. With these as a nucleus Coach Leitch developed a strong team.

Orvall Marshall was made captain of the team and proved to be a strong, capable leader. His work is especially commendable as he was handicapped all season with bad shoulders.

At the end of the season sixteen men and the manager received the coveted "C".

A short resume of games follows, in the sequence as played:

LANE HIGH 0 WOODBERRY FOREST 19

The first game of our season was played on September 25 in real summer weather. Woodberry's line proved too powerful for us, and we failed to make a first down. The line showed lack of experience, but the team as a whole played well considering the heat, and also the fact that it was its first game. Lassiter's returning of punts was the outstanding feature of the game.

LANE HIGH 12 V. S. D. B. 2

The second game of the season was our first home game, and the boys were out there fighting from beginning to end. A safety was scored by V. S. D. B. at the start due to a mix-up in signals. This happening seemed to be just what the boys needed, for from then on until the half they played harder and showed more spirit then they had yet shown. Blanton scored early in the

second quarter. From this point on Lane's line seemed to gain power. At the start of the last quarter Marshall pushed over the second score. He failed to get the point after touchdown both times. Blanton, Velle, and Chisholm were the principal ground-gainers, while Adams performed well at center.

LANE HIGH 7 COVINGTON 0

In one of the hardest fought games ever witnessed on Venable Field, Captain Marshall's run of sixty yards for touchdown after intercepting a Covington pass was the marg'n of victory for Lane. The game was hard fought throughout and at times was quite rough. Fendol Carter put Lane in a scoring position after making a beautiful catch of a pass, but with twelve yards to go and four downs to try at it, Covington's line did not yield. Again in the third period Adams blocked a punt putting Lane in another scoring position on the five yard line, but again Covington's line held. A determined forward pass attack by Covington near the end threw a scare into the Lane Hi ranks, but the whistle ended the game before any damage was done. Blanton, Velle, and Chisholm gained consistently for Lane, while the whole line played well.

LANE HIGH 26 HARRISONBURG 0

On Friday, November 1, Lane ran roughshod over Harrisonburg, smashing its way to a 26—0 victory. Both lines held like stonewalls at first, but at length Chisholm worked the ball over for Lane. Another touchdown was scored later in the period when Lang picked up a ball which had been blocked

BLANTON MAKES HIS FIRST TOUCHDOWN

by Adams. At the start of the third period the whole Lane line rushed Harrisonburg's punter, and, as a result, "Big Ed" Donnally scored Lane's third touchdown. On the defense Gibson and Adams, who blocked three kicks, played well, while in the backfield Stringfellow, Chisholm, and Velle shone.

LANE HIGH 19 R. M. C. F. 7

In this game Lane started off slowly and was outplayed during the first quarter. However, in the second quarter Blanton started things rolling by scoring a touchdown around end. This was made largely through the beautiful interference of Murray. Blanton scored another touchdown a little later in the period when he ran seventy-five yards after intercepting a pass. After the half Randolph-Macon came back strong and soon scored a touchdown. They were headed for another near the close of the game, but Captain Marshall, by a brilliant play, intercepted a forward pass on his own goal line and raced ninety-seven yards before being downed. He ran it over on the next play. Scott Carter and Lang played best for Lane defensively, while Blanton was the chief ground-gainer.

LANE HIGH 0 STAUNTON 0

In this game both lines showed to advantage, while the backfields seemed to be off form. Lane's whole line played brilliantly and time and again the bunch would rush through to down the Staunton backs behind the line. Blanton played brilliantly in the backfield until hurt, and the punting of Captain Marshall of Lane and Thomas of Staunton was the outstanding feature.

HARRISONBURG GAME

FOOTBALL SQUAD

Football Lineup

Orvall Marshall ..... *Captain*
Laurence Brunton ..... *Manager*
James A. Leitch, Jr. ..... *Coach*

TEAM

Charles Lang ..... *Left End*
Scott Carter ..... *Left Tackle*
Ed. Donnally ..... *Left Guard*
Elmer Gibson ..... *Right Guard*
Glasgow Armstrong ..... *Right Tackle*
Ed. Adams ..... *Center*
Fendol Carter ..... *Right End*
Orvall Marshall ..... *Quarterback*
Earl Chisholm ..... *Halfback*
Louis Velle ..... *Halfback*
Lindsay Stringfellow ..... *Fullback*

SUBSTITUTES

Blanton ..... *Halfback*
Taylor ..... *Quarterback*
Pierce ..... *Halfback*
Fitzhugh ..... *End*
Herman Wheeler ..... *Center*

Coach Leitch

Though Pierce missed a month, he received his letter.

Fitzhugh's passes and runs will be a great asset next year.

Wheeler carried out the duties of center with success.

Blanton's end runs were a menace to our opponents.

Adams can put the ball just where the backfielder wants it. Success next year, Ed.

Donnally, a new man, did real work on both defense and offense.

S. Carter was a big man doing big work. Much credit is due him.

Lang has been a steady worker. His place will be hard to fill next year.

THE CHAIN

STRINGFELLOW

Taylor's side-stepping fools 'em all. He'll be back next year.

Armstrong is new, but he made good in every game.

Stringfellow dives over the line. Good luck, Beans.

Captain "Firpo's" experience was a great help to the team. We know he will uphold his "rep."

Velle's injuries failed to keep his fighting spirit down. He's one of our best sports.

Chisholm's gains went far towards winning his first letter.

Gibson goes through the lines like a "grasshopper."

F. Carter is noted for pulling down passes and breaking up plays.

GIBSON

VELLE

CHISHOLM

Boys' Basket-Ball Squad

Boys' Basket-Ball Season

THE basket-ball team started off nicely, winning from Meriwether-Lewis. Then, in an exciting extra period game which ended 17-14, it defeated Bridgewater. At Harrisonburg the boys lost a game which they should have easily won. The final score was 23-17 in favor of Harrisonburg.

Then Lane lost to Waynesboro, Woodberry, Staunton, and V. S. D. B. before breaking in the win column again. This was a good break because Lane won from Bridgewater, Harrisonburg and Fredericksburg in succession. The team then went over the mountain and played another slow game, losing to Waynesboro 24-17.

In the next game Lane got sweet revenge, beating its old rivals from Staunton 20-19 on their floor.

Then Lane lost to V. S. D. B. at Staunton. The score was 29-25. Until one of the regulars was removed Lane was leading, but after this it slowly fell back.

In the final game on our schedule Lane won a rather indifferently played game from Hopewell, 28-21.

The boys' basket-ball team reached the district tournament this year but lost out in the first game to the V. S. D. B. team from Staunton 20-11. This game brought to a close a more or less irregular season in which about as many games were lost as won. However, when the boys really did their best, they were seldom beaten.

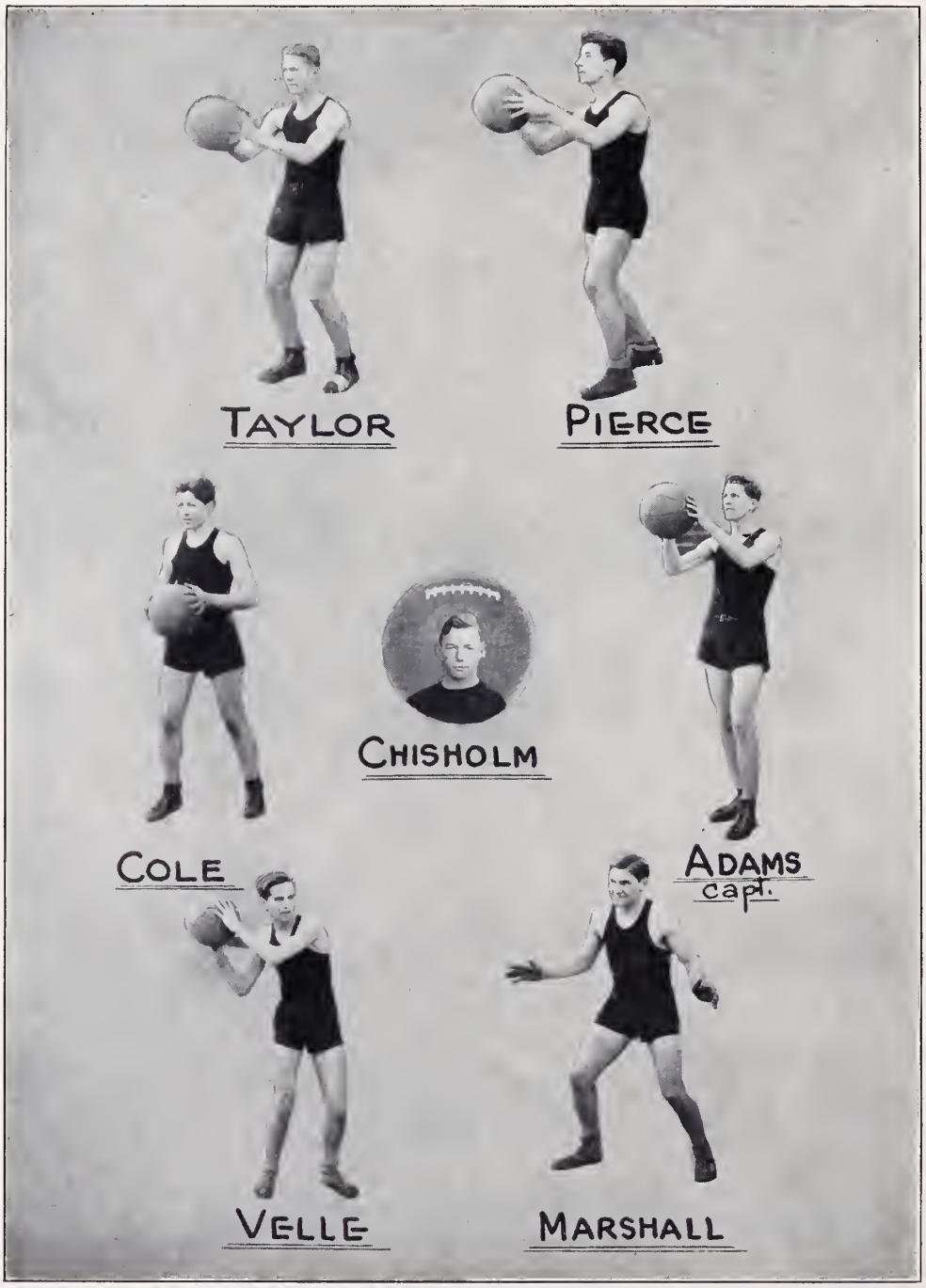

WINNERS OF THE "C"

Boys' Basket-Ball Lineup

EDWARD ADAMS ..... *Captain*

RALPH BRITTON ..... *Manager*

JAMES A. LEITCH, JR. ..... *Coach*

Regulars		*Substitutes*
LOUIS VELLE	*l.f.*	JACK COHEN
NORBORNE COLE	*r.f.*	LINDSAY TAYLOR
EDWARD ADAMS	*c.*	JOE PHILLIPS
LOUIS PIERCE	*l.g.*	EARL CHISHOLM
ORVALL MARSHALL	*r.g.*	LINDSAY BLANTON
	f.	CALVERT MUSE
	g.	DONALD FITZHUGH

BASKET-BALL SCORES

Lane	30	Meriwether Lewis	29
Lane	17	Bridgewater	14
Lane	17	Harrisonburg	23
Lane	14	Woodberry	24
Lane	14	Waynesboro	28
Lane	11	R. E. Lee	13
Lane	13	V. S. D. B.	33
Lane	17	Bridgewater	15
Lane	45	Harrisonburg	16
Lane	29	Fredericksburg	19
Lane	17	Waynesboro	24
Lane	20	R. E. Lee	19
Lane	25	V. S. D. B.	29
Lane	28	Hopewell	21
Lane	11	V. S. D. B.	20

GIRLS' BASKET-BALL SQUAD

Girls' Basket-Ball Season

THIS year the Girls' Basket-ball Team did not have the State Championship to fight for as its goal. In spite of this, they had the determination to win honor for Lane High School.

Six letter men were back. These were Captain Anne Rea, Manager "Bully" Mitchell, "Dot" Fitch, "Lu" Maupin, "Peggy" Sandridge, and Bernice Robertson. This squad was added to by the newcomers, Rosabelle Sprouse, Jane Stringfellow, Jo Matthews, Polly McMurdo, Joyce Sullivan, "Hank" Hankins, and Virginia Dinwiddie.

The first games of the season were practice games with St. Anne's. Lane was victorious in both, the scores being 44-21 and 48-19.

The first big game of the season was played February 6 at the Armory against Harrisonburg. This was one of the fastest and most competent games ever played in the Armory. The most outstanding star of this game was Rosabelle, who was just "giving 'em Fits." The end of the game found Lane with the small end of the 25-23 score.

As a result of defeat the girls determined to seek revenge against Harrisonburg. On February 27, they went over the mountains with "sweet victory" as their goal.

All through the game Lane was in the lead. The whole team played a clean and fast game. Again the outstanding player was "Rosy", who hardly missed a shot. Jane and Lu did the best guarding they have ever done since playing basket-ball. As a result of the game, Lane was victor with a score of 27 to Harrisonburg's 15.

The last game of the season was a home game with Petersburg on March 8. In the first half, the visiting girls piled up a score of 13 to Lane's 10. The team came back into the second half determined to fight. Every member of the team played well, but special mention should be made of the work of "Lu" and Jane. The final whistle found the score standing at 17-17.

We were unable to schedule many games with other schools, but the results of the games played gives the season the ranking of a successful one.

Coach Buford

Girls' Basket-Ball Lineup

FORWARDS

Rosabelle Sprouse
Margaret Estes
Dorothy Fitch
Anne Rea

CENTERS

Bertha Mitchell
Bernice Robertson
Josephine Matthews
Margaret Sandridge

GUARDS

Jane Stringfellow
Luella Maupin

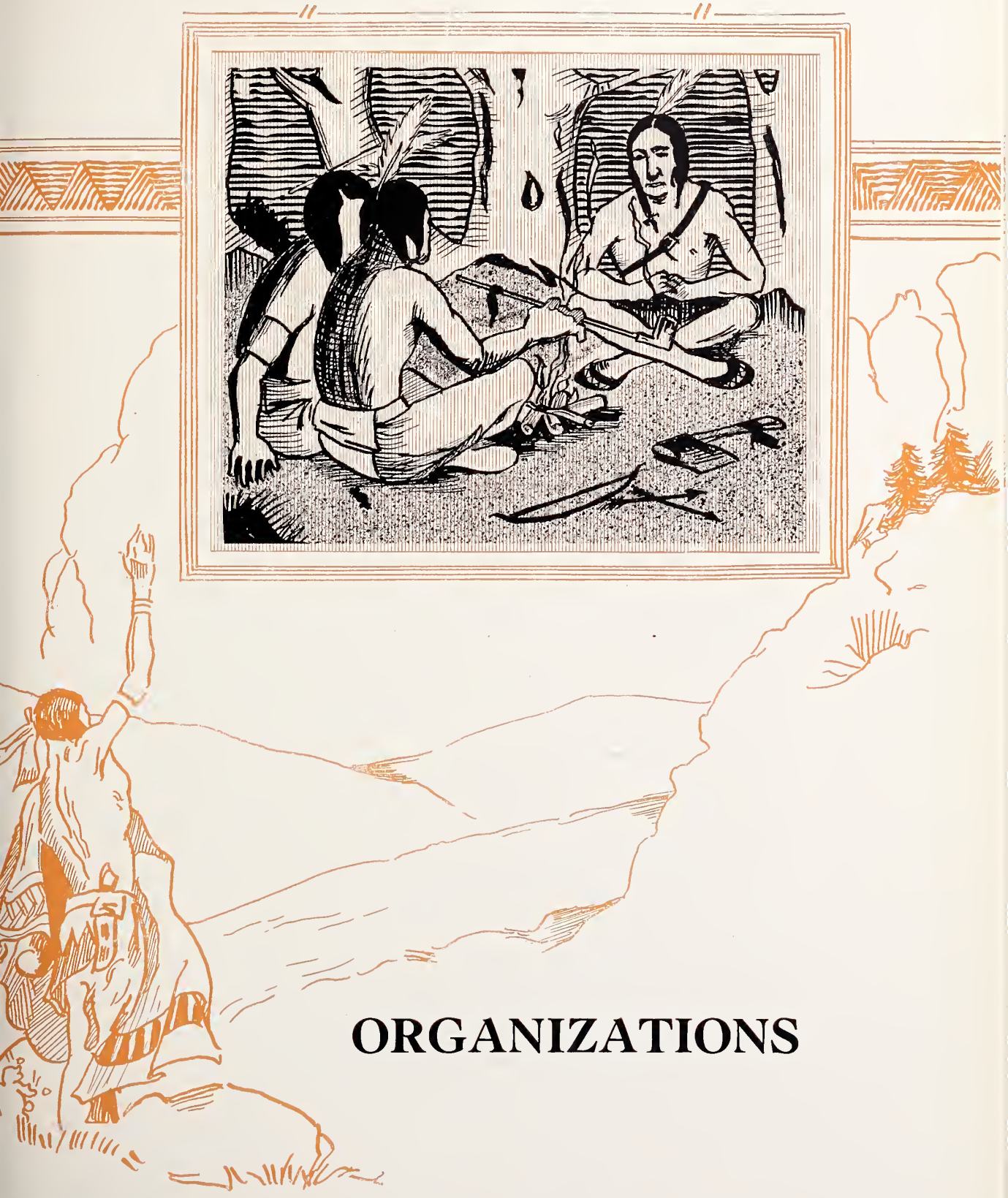

ORGANIZATIONS

THE CHAIN

"The Chain Gang"

Midway Student Staff

Laurence Matacia	*Editor-in-Chief*
Virginia Dinwiddie Frances Hamm Margaret Pence	*Assistant Editors*
Eleanor Graves	*News Editor*
Mildred Smith Orvall Marshall	*Make-up Editors*
Sam Holloway	*Sports Editor*
Joyce Sullivan Isabelle Allegree Dabney Trice	*Club Editors*
Dabney Trice	*Joke Editor*
Bertha Mitchell Dorothy van Laer	*Society Editors*
Mildred Hankins	*Exchange Editor*
Miss Mildred Jones Miss Buford Miss Schuder Mrs. McCue	*Sponsors*
Malcolm Maddex Clarence King	*Business Managers*
Harold Mopsik	*Circulation Manager*
Mr. Sulfridge Mr. Riedel	*Business Advisors*

Bumble Bee Staff

JOSEPHINE MATTHEWS	*Editor-in-Chief*
MARGARET JONES AGNES SNEED	*Assistant Editors*
HUGH HAWKINS	*Business Manager*
MARK PERRY	*Story Editor*
LOUISE BALLARD	*Essay Editor*
DABNEY TRICE	*Verse Editor*
LENA WOOD SNEED	*Joke Editor*
MILDRED HANKINS	*Exchange Editor*
JOE EDDINS	*Art Editor*
MARY L. HOLSINGER LUCILLE YOUNG	*Typists*
MISS SHEPPE MR. BLUME	*Sponsors*
MR. RIEDEL	*Business Advisor*

Student Council

Student Council

Sarah Hahn	*President*
Newman Harris	*Vice-President*
Frances Hamm	*Secretary*
Miss Duke, Mr. Speidel	*Sponsors*

MEMBERS

First Term	*Room*	*Second Term*
Sarah Hahn	11	Sarah Hahn
J. Y. Brown	12	Earl Chisholm
Ed Adams	13	Ed Adams
Newman Harris	15	John Grasty
Polly McMurdo	16	Sam Holloway
Frances Hamm	17	Frances Hamm
Archie Hahn	18	Newman Harris
Louise Coffey	A.H.	Carroll Perry
Hope Bowen	A.	Warner Chewning
Agnes Brunton	33	Jane Yost
Betsy Stallings	25	John Calhoun
Ray Southall	26	Hope Bowen
Elise Baugh	27	J. Y. Brown
Ruby Matacia	28	Edith Bishop
Gordon Carter	L.1	Gordon Carter
B. B. Woodson	L.2	B. B. Woodson
Isabel Reddish	L.3	Elise Baugh
	23	Myrtle Johnson

The Student Council was organized this year to take the place of the Honor Committee and the Monitor System. Its duties are the following: to discuss problems of the school and make recommendations to the faculty, to get closer cooperation between pupils and teachers, to help enforce the regulations of the school, and to create a sense of responsibility and honor among the pupils. Since the Council was organized in December, not much was accomplished during the first term except the framing of the Constitution and its acceptance by the student body. However in the second term much work of benefit to the school was accomplished.

Girl Reserves

MILDRED HANKINS ..... *President*

MILDRED SMITH ..... *Vice-President*

LUCILLE YOUNG ..... *Secretary*

BERTHA MITCHELL ..... *Treasurer*

MRS. E. R. RIEDEL ..... *Sponsor*

The "Girl Reserves" was organized about six years ago in Lane High School. It is a branch of the National Y. W. C. A. and has for its aim service to others.

Last Christmas the girls helped the Hi-Y decorate baskets for the poor and later sold tickets for the University Hospital Arch.

This spring they are hoping to have many hikes and get-together parties.

Glee Club

MILDRED SMITH ..... *President*

MILDRED HANKINS ..... *Vice-President*

NELL DICKINSON ..... *Secretary*

NANCY DONER ..... *Treasurer*

NAOMI P. SHEPPE ..... *Sponsor*

The Glee Club has had a very successful and interesting year. It has much talent in its ranks and hopes to have many more years of great success.

Friday, December 20, 1929, the Glee Club gave a very delightful assembly program. The entire program consisted of Christmas carols.

A rollicking musical comedy, "Barbarossa of Barbary", was given by the Glee Club on Friday night, December 6. It was a great success, the main feature being the character "Jim Crow" played by Margaret Estes.

Under the capable leadership of Miss Naomi Sheppe the club has carried out many projects with inestimable success. Mrs. McConnell also rendered valuable assistance in the operettas.

Players' Club

MARGARET ESTES.....*President*

WILLIAM SCHWARTZ.....*Vice-President*

ISABELLE ALLEGREE.....*Secretary*

JOSEPHINE MATTHEWS.....*Treasurer*

E. R. RIEDEL.....*Sponsor*

The Players' Club, urged on by the wonderfully successful season of 1927-28, and by its big hit, "The Patsy", has finished another year of hard but worthwhile work.

The thirteen new members went earnestly to work with the old ones on the annual play, "A Noble Outcast".

An unusual and interesting assembly program was given, under the supervision of Mr. Riedel, in the early Spring.

The Players' Club hopes to have many more years of success in carrying out its program of activities.

The Patsy

Patsy Harrington ..... MARY V. JOHNSON

Grace Harrington ..... CLARA SCHWARTZ

Tony Anderson ..... EDWARD ADAMS

Billy Caldwell ..... FLOYD JOHNSON

Mr. Harrington ..... ESMOND RIEDEL

Mrs. Harrington ..... NAOMI SHEPPE

Patrick O'Flaherty ..... LAURENCE BRUNTON

Sadie Buchanan ..... CATHERINE WADE

Hayes Literary Society

NELL DICKINSON ..... *President*

HUGH HAWKINS ..... *Vice-President*

WINIFRED PUGH ..... *Secretary*

HENRY DANIEL ..... *Treasurer*

ISABELLE ALEGREE, CHARLES LANG ..... *Critics*

MRS. MCCONNELL, MISS JOHNSON ..... *Sponsors*

The Hayes Literary Society this year is largely composed of new members on account of the number who graduated last year. The membership is from the most learned and most talented of the pupils at Lane High and will serve the society in the future in the best way possible.

The programs, which are held on alternate Wednesdays, are very interesting and prove to have beneficial results.

The society hopes for the best of success in the future and desires to raise its name in standard and renown to the gaze of the world.

Metcalf Literary Society

First Term		*Second Term*
MARGARET JONES	*President*	MILDRED HANKINS
JOHN BURNHAM	*Vice-President*	CABELL BAILEY
FRANCES HAMM	*Secretary*	SARAH HAHN
HARRIET HANKINS	*Treasurer*	ARCHIE HAHN
MISS LUCY JONES MR. BLUME	*Sponsors*	MISS LUCY JONES MR. BLUME
M. V. HILL	*Critic*	FRANCES BAKER

The Metcalf Literary Society vies with the Hayes in the number of talented members. It has enjoyed many programs abounding in amusing as well as educational features.

The society is very proud to claim Miss Frances Hamm, the representative of District IV in the reading contest, as one of its most able members.

A deep acknowledgment of gratitude is extended to the sponsors, Dr. Lucy Jones and Mr. C. J. M. Blume.

History Club

First Term		*Second Term*
HUGH HAWKINS	*President*	MARK PERRY
MARGARET JONES	*Vice-President*	M. V. HILL
NELL DICKINSON	*Secretary*	MARGARET JONES
AGNES SNEED	*Treasurer*	AGNES SNEED
MR. SPEIDEL	*Sponsor*	MR. SPEIDEL

The History Club is one of the most active organizations in the High School. Since its organization in 1929, this club has increased to a membership of 35 interested historians.

Many interesting and enjoyable programs have taken place, almost every member being a participant at some time and every subject of historical note being discussed. Also, several trips have been made to places of historical interest.

Mr. Speidel, the sponsor, deserves a great deal of credit for his steadfast direction and assistance in establishing the society and making it of such interest and renown at Lane High.

G. A. A. Board

CHARLES LANG ..... *President*

EDWARD ADAMS ..... *Secretary and Treasurer*

ORVALL MARSHALL ..... *Manager Stand*

BERTHA MITCHELL
ANNE REA
CALVERT MUSE } ..... *Advisory Board*

E. R. RIEDEL ..... *Sponsor*

Hi-Y

CHARLES LANG.....*President*

JACK SWING.....*Vice-President*

HUGH HAWKINS.....*Secretary*

LINDSAY BLANTON.....*Treasurer*

MR. G. C. SPEIDEL.....*Sponsor*

1929-30 has proven to be one of the most successful years that the Hi-Y Club has ever experienced. Starting early in September with a well planned program, the club has been constantly active and is planning still greater things for the remainder of the year.

The annual "Come Clean" or "Four C's" campaign was put on in November. The club sponsored an assembly program which was followed by the usual signing of reminder cards.

Six members of the club attended the State Older Boys' Conference which was held in Richmond and Baltimore December 6-7-8. With the cooperation of the ladies of the Presbyterian Church, the Hi-Y distributed thirty-five baskets of food to poor families at Christmas time.

The membership of the club, which is one of the best in recent years, now numbers twenty-nine.

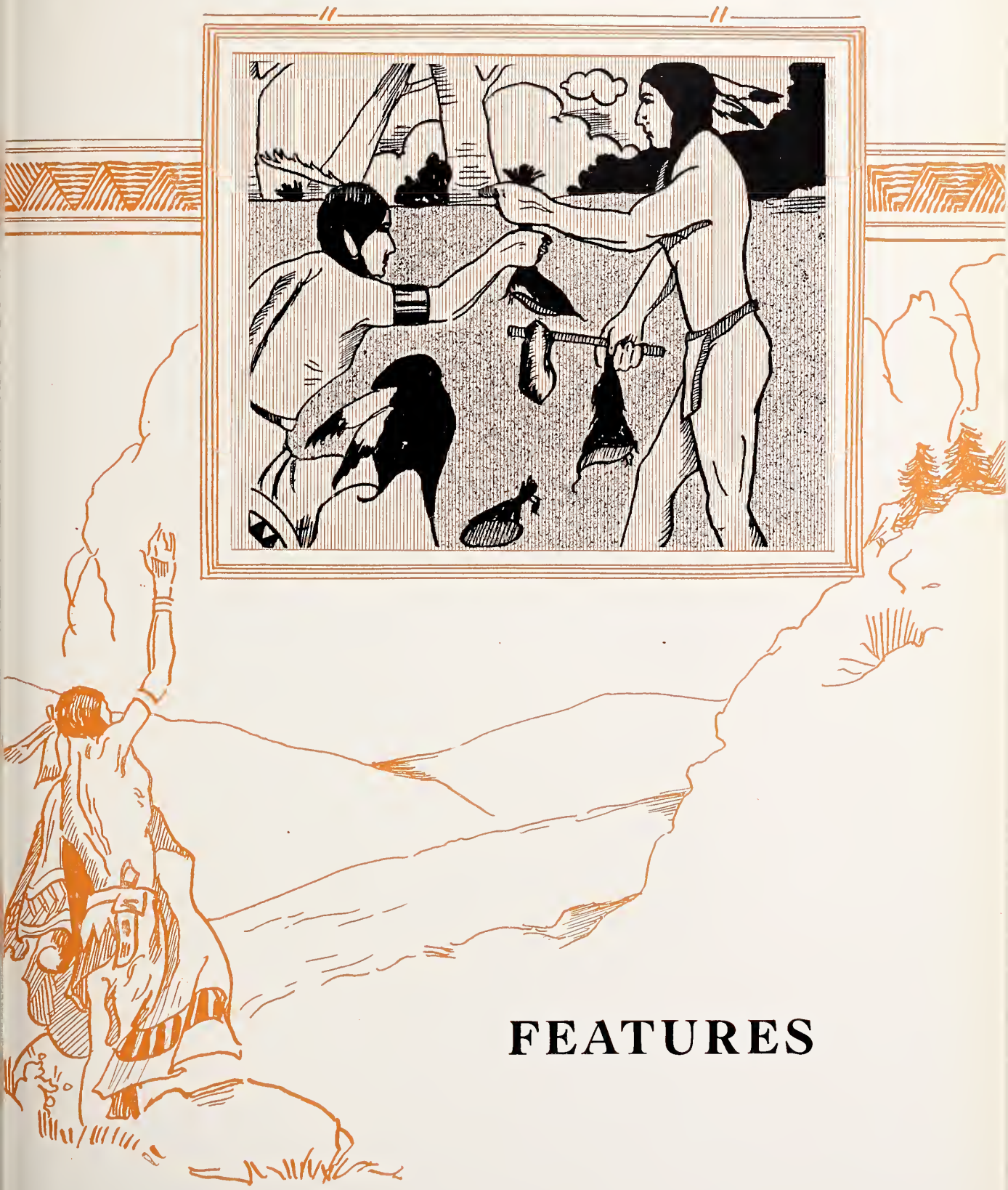

FEATURES

The Mirror

Away pass the shades and forth comes the Sun,
Disclosing the splendor of Youth,
Vanity Fair is displayed so that none
Can cover the Mirror of Truth.

The Most Popular Teacher comes first to our view
In this Mirror so clear and revealing;
At Finance he's a wizard, and at Algebra too,
And such worth will Success to him bring.

Also we see a girl and a boy,
Both the Most Popular here to be found.
His popularity is a true joy,
While her retinue is always around.

Our Prettiest Girl is by loveliness gifted;
The "Queen of Beauty" she has been crowned.
Our Best Looking Boy to honor is lifted
So that his handsomeness holds us spellbound.

Best-All-Round is a name so fine
That very few on earth can gain it;
But we have a boy and a maiden in line,
Both of whom truly attain it.

Our Best Athlete is swift and strong;
He excels in both great and small;
Herculean fame to him does belong
For his skill as he handles a ball.

The Mirror will vanish from our sight
And never be pictured again;
But the Vision will always be fixed, as is right,
In the Mirror of Memory Lane.

—Nell Dickinson.

MR. E. R. RIEDEL
Most Popular Teacher

JANE STRINGFELLOW
Most Popular Girl

EDWARD ADAMS
Most Popular Boy

LUCILLE YOUNG
Prettiest Girl

CHARLES LANG
Best Looking Boy

JOSEPHINE MATTHEWS
Best-all-round Girl

EDWARD ADAMS
Best-all-round Boy

ORVALL MARSHALL
Best Athlete

The Ideal Lane High Student

THE IDEAL BOY	HAS	THE IDEAL GIRL
Billy Ballard's	hair	Mae Groseclose's
Edward Adams'	eyes	Mary Virginia Hill's
Edward Mason's	mouth	Mildred Smith's
Charles Lang's	height	Margaret Estes'
Lindsay Blanton's	weight	Sarah Hahn's
Henry Daniel's	complexion	Nell Dickinson's
Tom Staley's	wit	Jane Stringfellow's
Bradley Johnson's	style	Mildred Van Lear's
Gordon Carter's	intellect	Frances Hamm's
Hugh Hawkins'	persuasion	Agnes Sneed's
Laurence Matacia's	studiousness	Margaret Jones'
John Caskie's	courtesy	Mildred Hankin's
Joe Eddins'	artistic ability	Mary V. Johnson's
Laurence Brunton's	oratory	Eleanor Graves'
"Buck" Wingfield's	business sense	Jane Yost's
Orvall Marshall's	athletic ability	Anne Rea's
Jack Swing's	grace	Nancy Jacobs'
Ned Echols'	grades	Josephine Matthews'
Mercer Ward's	dignity	Olivia Kincaid's
Dabney Trice's	dimples	Margaret Pence's
Clarence King's	joviality	Joyce Sullivan's
Mark Perry's	coyness	Louise Ballard's
Duffel Watson's	good nature	Adonna Hibbert's
John Echols'	quietness	Patricia Velle's
"Brick" Chisholm's	geniality	Bertha Mitchell's
Harold Mopsik's	enthusiasm	Isabelle Allegree's
Sam Holloway's	aspirations	Anna Dinwiddie's
Charles Hulvey's	ideals	Nancy Doner's
John Burnham's	bliss	Virginia Duff's
Frontiss Lyles'	neatness	Virginia Dinwiddie's
Tom Grasty's	affluence	Sally Watson's
Lester Maddex's	shyness	Margaret Bailey's
Clay Peyton's	ingenuity	Winifred Pugh's
Joe Phillips'	domesticity	Velma Quarles'
Lindsay Stringfellow's	kindness	Virginia Lewis'
Cabell Bailey's	dates	Elizabeth Rhodes'
Cecil Taylor's	red suspenders	Polly McMurdo's

SCHOOL CALENDAR

September

2 School bells again!
12 M. L. S. starts anew.
16 Seniors organize.
17 Glee Club begins.
18 "101 Wild West."
22 Woodberry, 19; L. H. S., 0
26 History Club starts.
27 Freshman Mixer.

October

1 Juniors organize.
3 H. L. S. begins again.
4 Va. Ath. and Lit. Award.
11 V. S. D. B., 2; L. H. S., 12.
18 Covington, 0; L. H. S., 7.
25 Bridgewater, 0; L. H. S., 2.
27 Visit Stratford.
30 Girl Reserves starts.

November

1 "Twelfth Night."
5 Players' Club starts.
8 Four "C's" Campaign.
11 Armistice Day.
15 R. E. Lee, 0; L. H. S., 0.
17-23 Book Week.
20 Welcome, M. Claudel.
28 Thanksgiving holidays.

December

6 "Barbarossa of Barbary."
12 Student Council holds its first meeting.
19 Hi-Y baskets for poor.
20 Loud Day.
20 Holidays start.
23 Holiday dance.
25 Santa Claus on time.

The Chain

January

1 Happy New Year!
2 Back to school.
10 Players' Club Initiates.
17 Franklin Assembly.
18 EXAMS!!!
20 "On to Richmond."
30 Senate meets.
30 "Ye olde tyme snow."

February

2 Hello, Mr. Groundhog.
12 Lincoln Assembly.
14 "Be my Valentine."
17 "Annual" contest.
21 Longfellow Assembly.
22 Washington's Birthday.
22 Trip to Washington.
26 "Who's the prettiest?"

March

3 Reports! O, gee!!
8 Petersburg, 17; L. H. S., 17.
10-11-12 "Paris" at home.
13 Public Speaking Contest.
14 Essays? Stories?
14 "Commercial" assembly.
17 "Wearing of the green."
19 Contest at Waynesboro.

April

1 April Fool!
13 Jefferson assembly.
21 Easter.
22 Back to work.
30 April Showers—

May

Bring May flowers.
1-31 Nothing but work.
15-16 A Noble is Outcast.
27 Last school day.
28-29-30 Exams aplenty.
30 Farewell, Lane High.

THE CHAIN

The Chain

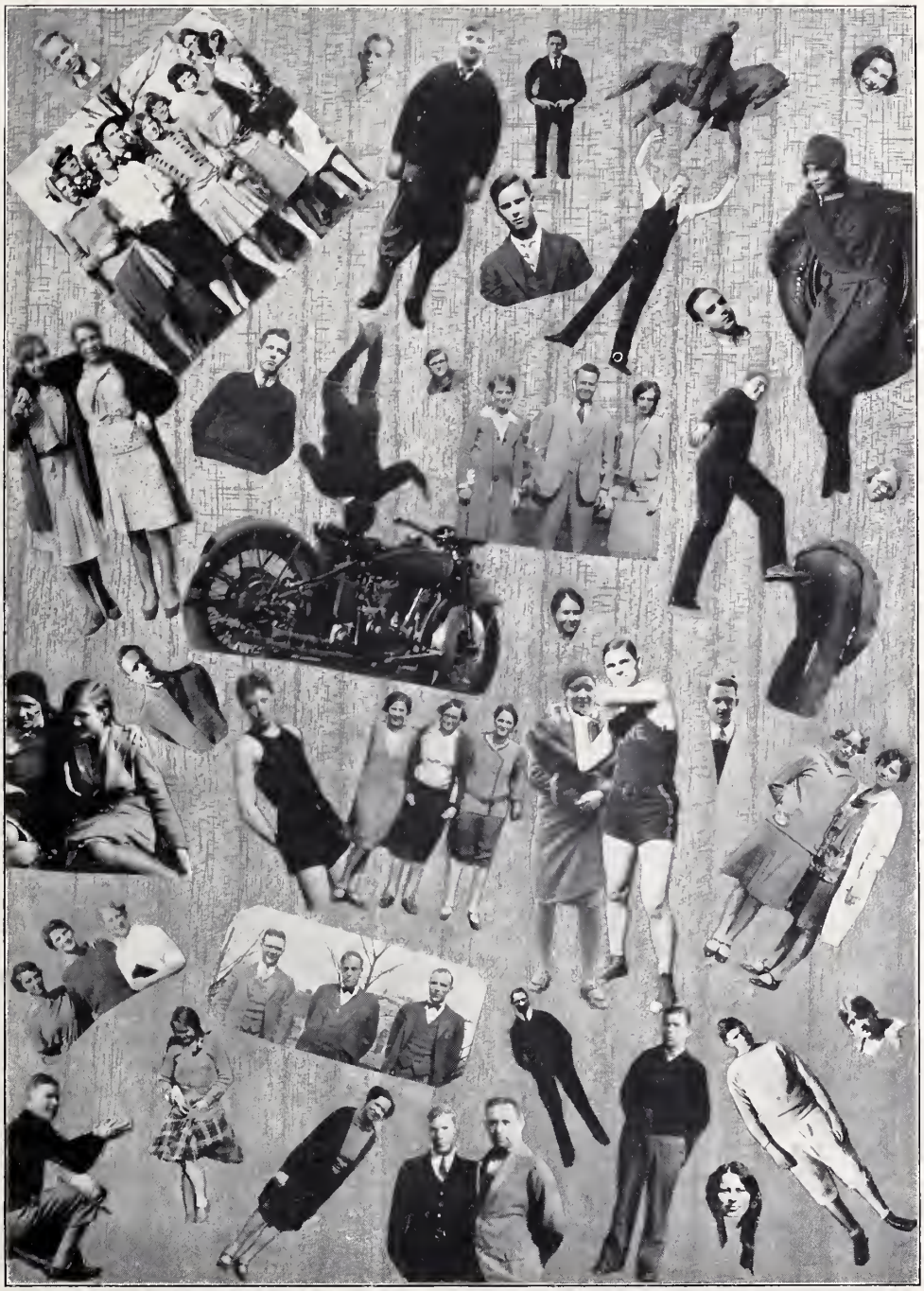

Love's Melody

A beautiful girl came tripping down the walk Just Like a Melody Out of the Sky. Seeing a Golden Gate she entered, and there saw her Sonny Boy.

He turned to his companion and asked, "Who's That Pretty Baby?"

"Diane," was the reply.

"I've Got a Feeling I'm Falling, so please bring us Together."

After being introduced, they went out canoeing on Old Man River.

* * * * * * *

"Beloved, when I saw you, I knew You Were Meant for Me. I know I'm a Dreamer, but you are the Girl of My Dreams."

"I know you don't mean all you say" she replied, "because I have heard you sing Jeannine, I Dream of Lilac Time."

"That was because of my Memories of France" he answered. "This Carolina Moon isn't so hot, but in the Sweet Hawaiian Moonlight I could sing you a Pagan Love Song. To Make a Long Story Short, I Love You."

Then Came the Dawn. A Storm was in the air.

"Come," he urged, "We'll find our Shelter Before the Rain." Nevertheless the rain straightened out her Little Baby Curls. True love never having run smooth, the lovers quarrelled, and she demanded that he leave.

He sorrowfully replied, "Goodbye, My Honey, I'm Gone! Think of Me Thinking of You. Till We Meet Again, Someday, Somewhere."

He spent several years In a Little Spanish Town, but soon tired of Happy Days and Lonely Nights, and so came Drifting Back to Dreamland to remove the Withered Roses from his Bouquet of Memories.

Four or Five Times From Sunrise to Sunset he asked, "Heart O' Mine, will you marry me?"

At last she deigned to reply, "I Tore Up Your Picture When You Said Goodbye, because it was Nobody's Fault But Your Own, but I *will* marry you."

"That's Music to My Ears," he cried exultantly. "We'll build Our Bungalow of Dreams Ten Little Miles From Town. Hereafter it will always be My Castle in Spain."

WEDDING BELLS!!!!

The Chain

Tom Staley
Wittiest

Gordon Carter
Most Efficient
Most Intellectual

Mildred Van Lear
Most Stylish

Sarah Hahn
Cutest

Sam Holloway
Biggest Talker

Ed Donnally
Largest

Anna Dinwiddie
Smallest

Among the Seniors

The following merchants have helped make this link of THE CHAIN possible. Read their advertisements and patronize them.

Borden's Drug Store
Boston Confectionery
Brown Milling Co.
Burnley Brothers
Calhoun-Watts Motor Co.
Charlottesville Coca-Cola Bottling Works
Charlottesville Hardware Co.
Charlottesville Lumber Co.
John Christian
City Mortgage and Insurance Co.
City News Store
Conway Printing Co.
A. W. Cox
Daily Progress
J. W. Detamore
Dudley Service Station
Helen G. Eastham
H. T. Ferron Co.
Fitzhugh Brothers
Gilmore, Hamm and Snyder
Goodyear Shoe Shop
Graves Monumental Co.
Hanckel Citizens Ins. Co.
H. H. Hankins and Co.
Hawkins Brothers
Holsinger
Home Laundry
Hughes Motor Co.
Irving-Way-Hill Co.
Jefferson School of Commerce
Jefferson and Lafayette Theaters, Inc.
Kaufman Sons
Keller and George
King Greenhouses
The Leader
Lee Baking Co.
Levy's Fashion Shop
Master Service Station and Garage
Model Steam Laundry
Monticello Dairy
Monticello Hotel
National Bank and Trust Co.
New Dominion Book Shop
Pence and Sterling
Peoples National Bank
Piedmont Candy Co.
N. W. Pugh Co.
Robertson Shoe Shop
Ross and Huffman
Rubin's Young Men's Shop
Standard Produce Co.
C. B. Stevens Co.
Surber Publishing Co.
M. C. Thomas
J. D. and J. S. Tilman
Valley View Greenhouses
James D. Via
Virginian
Virginia Public Service Co.
J. N. Waddell Co., Inc.
J. B. and W. H. Wood
Wood's Garage
Yellow Cab and Taxi Co.

GRAVES MONUMENTAL CO.

DEALERS IN

SUPERIOR QUALITY MEMORIALS IN GRANITE MARBLE AND BRONZE

409 E. MARKET STREET CHARLOTTESVILLE, VA.

"Graves is the Place for Monuments"

We Never Close

WOOD'S GARAGE

GENE WOOD

Official A. A. A. Service

We repair anything in the automobile line. Night and Day Service.

REPAIRING OF ALL KINDS

Cars greased

Welding, Brazing, Battery Charging, Radiator Repairing
Crane Service

SECOND AND WATER STREETS PHONE 335

COMPLIMENTS OF

YELLOW CAB AND TAXI COMPANY

AND

HOFF MOTOR COMPANY

PHONE 1400

CHARLOTTESVILLE, VIRGINIA

KING
GREENHOUSES

ESTABLISHED 1881

"Say It With Flowers"

WALTER H. PAGE
AND
WM. S. HOLLOWAY

Designers and Decorators

CHARLOTTESVILLE, VA.

"What's the difference between a girl and a teacher?"

"Oh, about ten years."

Compliments of

The Peoples National Bank
The National Bank and Trust Co.

CHARLOTTESVILLE
VIRGINIA

Opportunity . . .

Yes, the word is trite. But suppose we look at it from another angle and see if it is not possessed of a new meaning.

Four hundred years ago the Atlantic Ocean was an impassable barrier. To Columbus—and more recently to Lindbergh—it was opportunity. Fifty years ago electric light could be produced by drawing an arc between two carbons, but it was not safe or convenient. Edison created the type of lamp desired. In later years the demand for higher efficiency caused research workers to experiment with every known element. This work was rewarded by the production of the tungsten lamp.

Twenty-five years ago only the cities had electric lights. They were too expensive for towns, villages, and farms. Since then, by improvements in the design of power plants, transmission lines, and substations, electric service has been extended to more than half the population of the United States. The obstacles to this development have become doors of opportunity to thousands of men and to many women.

Every need of humanity is a challenge. It is YOUR opportunity if you can produce the desired result.

Our wish for the Class of 1930 is that each one may find HIS opportunity, and having found it make the most of it.

Virginia Public Service Co.

Miss Duke: "What's a parasite?"

Ralph: "Me?"

Miss Duke: "Yes, now name another."

The House of Good Values

Hawkins Brothers & Company

120 EAST MAIN STREET

Dry Goods

Ladies' and Children's Ready-to-Wear

"The Price is the Thing"

THE N. W. PUGH CO.

Charlottesville's Most Modern Department Store

Assembled here in this capacious, well-lighted storeroom one finds a tremendous selection of dependable quality, style right merchandise, gathered from the world's foremost markets and style centers, and offered at value-giving prices.

DUDLEY SERVICE STATION

WALTER E. DUDLEY, Proprietor

GAS :-: OIL :-: GREASE

Seiberling Tires and Tubes

VULCANIZING

WATER STREET PHONE 686

Margaret: "So you think you are the best looking boy in high school?"

Dabney: "No, but what's my opinion to that of a hundred girls?"

The Master Service Station & Garage

853-55 W. Main Street Phone 128

High Grade Texaco Gas and Oils, Kelly Springfield Tires and Tubes

WASHING, POLISHING, GREASING AND SIMONIZING

Repair Work of All Kinds

"SERVICE WITH A SMILE"

COMPLIMENTS

We only give this ad, you know,
Because you asked us to, and so
When later on, our name you see,
Don't murmur, "Who the world are we."

Hughes Motor Co.

Charlottesville's Ford Dealer

Henrietta (on telephone): "I'm studying 'The Sofa' by Cooper. Won't you come over and help me?"

Lindsay: "Sure, we ought to get together on that."

JOHN P. CHRISTIAN

Confectionery and Lunch

281 WEST MAIN STREET

"Across from the High School"

J. W. DETAMORE

Cash and Carry

289 WEST MAIN STREET

JEFFERSON THEATRE

Talking Pictures

LAFAYETTE THEATRE

Talking Pictures

IRVING-WAY-HILL COMPANY
INCORPORATED
PROMPT SERVICE DAY AND NIGHT
PHONES 150-151
CHRYSLER-PLYMOUTH
Autos for Hire Accessories and Replacement Parts

COMPLIMENTS OF
H. T. FERRON & COMPANY
323 EAST MAIN STREET

For Your Health's Sake Use
MONTICELLO DAIRY
Pasteurized Products
MILK :-: ICE CREAM :-: BUTTER

Compliments of
RUBIN'S
Young Men's Shop
Drop in and see "Bonnie" '25

Mr. Lacy: "Many a true word has been spoken between false teeth."

Drink

Coca-Cola

IN BOTTLES

Pause and Refresh Yourself

DO
BETTER WORK

9
MILLION A DAY

COMPLIMENTS

Charlottesville Coca-Cola
Bottling Works

SHOP AT

THE LEADER

212-214 WEST MAIN STREET

CHARLOTTESVILLE, VA.

PHONE 654

"The Price is the Thing"

Lee Baking Co.

BAKERS OF

Betsy Ross and
Mary Jane Bread

CHARLOTTESVILLE
VIRGINIA

We extend to all High School students and readers of The Chain
a cordial invitation to visit the

CHARLOTTESVILLE HEALTH SAVING
STATION

HOME LAUNDRY, Incorporated

Phone 130

CHARLOTTESVILLE VIRGINIA

COMPLIMENTS OF

BORDEN'S
DRUG STORE

John Burnham is so generous that every time he opens his mouth he gives himself away.

CALL ON

H. H. HANKINS
& COMPANY

FOR

CHINA AND
GLASS WARE

Happy
Summer,
Everybody!

COMPLIMENTS OF

THE
NEW DOMINION
BOOK SHOP

CHARLOTTESVILLE

MODEL
STEAM LAUNDRY

We Strive to Please

Phone 250

401-403 West Main Street

CHARLOTTESVILLE :-: VIRGINIA

J. N. WADDELL COMPANY, Inc.

CHARLOTTESVILLE, VA.

"Satisfaction as Well as Shoes"

Popular Priced Oxfords
for Young Men

"As You Like It" Hosiery
for Young Girls

HANCKEL CITIZENS INSURANCE CORPORATION

General Insurance Agency

Phone 261 or 28

PEOPLES NATIONAL BANK BUILDING

Conway Printing Co.

Phone 482

Printing and Engraving

Boston Confectionery

Fresh Homemade Candy and Luncheonette

Fountain Service

415 EAST MAIN STREET

HELEN G. EASTHAM SHOP

Ready-to-Wear and Millinery

220 EAST MAIN STREET

Phone 1670

CHARLOTTESVILLE VIRGINIA

He: "Have you ever been kissed before?"

She: "Y-Y-Yes, c-c-cause I n-n-never could s-s-say n-n-no fast enough."

Charlottesville Lumber Company

CONTRACTORS AND BUILDERS

Building Material

"Build a Home First"

PHONE 86

CHARLOTTESVILLE VIRGINIA

CHARLOTTESVILLE HARDWARE
INCORPORATED

We Solicit Your Patronage

CHARLOTTESVILLE VIRGINIA

KELLER and GEORGE

Jewelers and Silversmiths

ESTABLISHED 1875

CHARLOTTESVILLE VIRGINIA

Orvall: "Oh, I knew what the score of that game was before it started."

Lindsay: "What?"

Orvall: "Nothing to nothing—before it started."

MONTICELLO
PRIDE

"Quality First Pride"

A HOME PRODUCT

MANUFACTURED BY

Brown Milling Co.

PRINTERS

College and School
Publications

PROGRAMS, INVITATIONS
PERSONAL STATIONERY

Surber Publishing
Company, Inc.

CHARLOTTESVILLE, VA.

Gilmore, Hamm &
Snyder

INCORPORATED

*Furnish the Home
and Office*

CHARLOTTESVILLE
VIRGINIA

COMPLIMENTS

OF

THE DAILY
PROGRESS

VALLEY VIEW GREENHOUSES

INCORPORATED

"Better Flowers at All Hours"

CHOICE BOUQUETS CUT FLOWERS

418 E. MAIN STREET PHONE 660

J. D. & J. S. TILMAN

Ready-to-Wear

DRY GOODS AND NOTIONS

310-312 EAST MAIN STREET

CHARLOTTESVILLE VIRGINIA

"SHOP OF ORIGINAL MODES"

LEVY'S FASHION SHOP

102 EAST MAIN STREET

Phone 278

CHARLOTTESVILLE VIRGINIA

ROSS AND HUFFMAN

Druggists

MAIN AND FIFTH STREETS

PHONE 29

QUALITY WITH SERVICE

JAS. D. VIA COMPANY

Groceries and Fresh Meats

COUNTRY PRODUCE AND VEGETABLES

Phone 76 and 357

Velma Quarles walked into the railroad ticket office and asked for a ticket to Niagara Falls.

"Do you wish to go by Buffalo?" asked the ticket agent.

"Certainly not!" she replied. "By train, if you please!"

GOODYEAR SHOE SHOP

Service that Satisfies

UNIVERSITY
VIRGINIA

Shoe Shine

KAUFMAN SONS

INCORPORATED

Home of
GOOD CLOTHES

118 EAST MAIN STREET

CHARLOTTESVILLE
VIRGINIA

A. W. COX DEPARTMENT STORE

Charlottesville's Home of Lower Prices

Formerly ROBEY & CO.

We carry a complete line of

LADIES' AND CHILDREN'S READY-TO-WEAR
SHOES AND GENTS' FURNISHINGS

Nell D. (editing copy for annual): "You can put 'all Miss Buford says' on that line."

Gordon C.: "Oh, yeah?"

THE CITY SPORTING GOODS SHOP

Magazine and Newspaper Agency

116 W. Main Street

CHARLOTTESVILLE VIRGINIA

CALHOUN-WATTS MOTOR CO.
CHEVROLET
"A Six in the Price Range of the Four"
100 Water Street
CHARLOTTESVILLE VIRGINIA

STANDARD PRODUCE COMPANY
J. P. SNEED, Proprietor
FRUITS, VEGETABLES AND CAKES
Wholesale Only
110 WEST SOUTH STREET
CHARLOTTESVILLE VIRGINIA

A GRAMMATICAL KISS

A kiss is always a pronoun, because "she" stands for it.

It is masculine and feminine gender mixed; therefore common.

It is a conjunction because it connects.

It is an interjection; at least it sounds like one.

It is plural because one calls for another.

It is singular because there is nothing else like it.

It is usually in apposition with a caress; at any rate, it is sure to follow.

A kiss can be conjugated, but never declined.

It is a preposition because it governs an objective "case."

However, it is not an adjective, because it cannot be compared, but it is a phrase that expresses feeling.

COMPLIMENTS

OF

Jefferson School of Commerce

M. C. THOMAS
Furniture Company
"THE PRICE IS LESS"

CHARLOTTESVILLE, VA.

PENCE AND STERLING
Druggists

Whitman's Candies Fresh Every Week

She is so dumb she thinks the Virginian is a filling station.

"Coal That Burns"

BURNLEY BROTHERS

616 West Main Street Phones 416-427

CHARLOTTESVILLE, VA.

J. B. and W. H. WOOD
INCORPORATED

CLOTHIERS

CHARLOTTESVILLE, VA.

COMPLIMENTS OF

Robertson Shoe Shop

Service that Satisfies

425 EAST MAIN STREET

C. B. STEVENS & COMPANY

Clothing and Haberdashery

207 EAST MAIN STREET

Phone 275

CHARLOTTESVILLE, VA.

Henry D. (teaching her to drive): "In case of emergency, the first thing you want to do is to put on the brake."

Jo. M.: "Why, I thought it came with the car."

COMPLIMENTS

OF

PIEDMONT CANDY COMPANY

Wholesale Confectioners

CHARLOTTESVILLE
VIRGINIA

THE VIRGINIAN

Where You Will Find Your Friends

UNIVERSITY, VIRGINIA

Ed A.: "Sir, I want your daughter for my wife."

Mr. Hahn: "Young man, you go home and tell your wife she can't have my daughter."

Sam H.: "Do you serve lobsters here?"

N. Velle: "Yes, we serve anybody, have a seat."

Insurance for Every Need and Service with Every Policy

PHONES 486-698

City Mortgage and Trust Company

AND

Maphis and Twyman Insurance Agency

CORNER 2ND AND MARKET STS.

CHARLOTTESVILLE, VA.

COMPLIMENTS

OF

FITZHUGH BROTHERS

Druggists

CHARLOTTESVILLE VIRGINIA

COMPLIMENTS

OF

MONTICELLO HOTEL

CHARLOTTESVILLE
VIRGINIA

W. A. BACON, Manager

HOLSINGER'S STUDIO

PORTRAITS

Commercial Photography Frames and Framing

Eight-Hour Service

THE MODERN HIAWATHA

He killed the noble Mudjokivis.
Of the skin he made him mittens,
Made them with the fur side inside,
Made them with the skin side outside.
He, to get the warm side inside,
Put the inside skin side outside.
He, to get the cold side outside,
Put the warm side fur side inside,
That's why he put the fur side inside,
Why he put the skin side outside,
Why he turned them inside outside.

—*Anonymous.*

Autographs

Autographs

Autographs

STOP

running around in circles
when planning an Annual !

...place your book in the hands of an organization with ample facilities and personnel experienced to produce an Annual in keeping with the ideals and traditions of your institution . . . .

Such An Organization is

J. P. Bell Company

"In Lynchburg, Virginia, for nearly three-quarters of a century"

THE LIBRARY OF VIRGINIA
1020015214

DATE DUE